NEBRASKA: Fair, warmer Friday; fair east, partly cloudy west Friday night; widely scattered thundershowers west night; warmer night; highs generally in 90s.

THE LINCOLN STAR

FIFTY-SEVENTH YEAR No. 242 LINCOLN, NEB., FRIDAY MORNING, JULY 10, 1959 SEVEN CENTS

REDS KILL NATIVE NEBRASKAN

Terrorists Fire On Billet

Maj. Dale Buis, Who Lived In Pender, Slain In Viet Nam

Bienhoa, South Viet Nam (AP)—Terrorists with Tommy guns infiltrated a U.S. Army billet Wednesday night and killed a major and a sergeant in a group watching the movie "Tattered Dress."

One of the dead was a native Nebraskan.

The government Thursday blamed Communists.

The attack went on for 10 minutes. One of the attackers was blown to pieces by his own homemade bomb. Two Vietnamese army guards and a Vietnamese boy were killed in an ensuing gun battle.

Watching Movie

Six American service men—members of a military aid group—were in the mess hall watching the Jeanne Crain movie.

Beside the two dead, a captain was wounded.

The 3 American survivors could see the attackers peering in through screen windows as bullets smashed into the floor and walls.

In a lull in the firing, the Americans made a break for the main door of the mess hall, sped outside and summoned two companies of South Vietnamese soldiers.

Driven Off

The Vietnamese drove off the attackers, believing to total about 10, who fled to the nearby Dongnai River. They apparently had come up by the river.

Maj. Dale R. Buis of Imperial Beach, Calif., and M-Sgt. Chester M. Ovnand of Copperas Cove, Tex., were killed.

Buis, 37, a native of Pender, Neb., and veteran of 17 years Army service who spoke several Asiatic launguages and was formerly stationed at Ft. Benning, Ga., leaves his widow and three children, Kurt, 8; Mark, 6, and Lance, 5.

Capt. Howard B. Boston of Blairsburg, Iowa, was wounded. He was flown to Manila for treatment. He was not wounded seriously said a joint communique from the Viet Nam government and the U.S. Embassy.

The 6 Americans were members of an 8-man U.S. Military Assistance Advisory Group (MAAG) team training the soldiers of anti-Communist South Viet Nam in the use of American-supplied weapons.

Herter Is Still Hopeful

Says Berlin Deal Might Work Out

Washington (AP)—Secretary of State Christian A. Herter Thursday saw some possibility—though he is not optimistic—of reaching an agreement with the Russians on Berlin.

The prospects, he indicated, will depend on what answers the Soviets give to a pair of questions from the Allies when the East-West foreign ministers conference resumes in Geneva Monday.

Herter said the Western allies will want to know:

1. Whether the Russians are saying that Allied rights in Berlin will expire at the end of an 18-month deadline, or whether they will continue even though no East-West agreement has been reached by then, and

2. Whether the amount of time allowed for negotiation on the German question is itself a negotiable point as far as the Russians are concerned.

Deadline Refused

Since the Geneva talks recessed fruitlessly on June 20, he said, the Reds have left unclear whether they are insisting on a deadline to push the Allies out of Communist-encircled West Berlin. The Western powers have made clear they will not negotiate under a deadline which they regard as an "ultimatum."

The U.S. foreign affairs chief declined to say whether a favorable answer from the Communists on these questions would constitute the progress that President Eisenhower says is needed from the Geneva conference before he would go to a summit meeting of heads of state.

The 64-year-old Herter spoke at his first formal news conference since taking over as secretary from the late John Foster Dulles last April 22. He fielded a wide range of foreign policy questions before a near capacity crowd of 190 newsmen in the State Department auditorium.

Sits On High Stool

Because he suffers from an arthritic condition, Herter sat on a high stool during the 40-minute session instead of standing at the lectern, as his predecessor used to do.

In discussing the Geneva prospects, Herter laughingly declined to sum up in a single word how he feels about going back. That word might be unprintable, he quipped.

As the questioning ranged far and wide, Herter admittedly slipped up in saying at one point that he might not be welcomed in Berlin after the Geneva conference. He said that remark had been just an offhand comment on the possibility of a bad decision from West Berlin's standpoint, which he hoped would not occur.

Slain Major Born In Pender, Neb.

Omaha (AP)—Maj. Dale R. Buis, 38, one of the 3 Americans killed in a raid by Viet Nam communists Wednesday north of Saigon, was the son of Mrs. Serena Buis of Immanuel Deaconess Institute in Omaha.

He was a military advisor to the Viet Nam government.

Maj. Buis was born in Pender. His father, Dr. John Buis, was a widely known Nebraska physician.

The major served in World War II and was commended for outstanding service while assigned to army intelligence in the Korean War.

Walter White Appointed To ANPA Unit

New York (UPI)—A Lincoln, Neb., publisher was named Thursday to a committee on advertising appointed by the president of the American Newspaper Publishers Assn. (ANPA).

Walter W. White, publisher of The Lincoln Star, was chosen as a member of the advertising group, President D. Tennant Bryan of ANPA said.

Other members were James F. Chambers Jr., Dallas Times-Herald; Robert K. Drew, Milwaukee Journal; Lewis S. Fidler, Scripps-Howard Newspapers, New York; Walter Kane, Bakersfield (Calif.) Californian; John W. Moffett, Minneapolis Star and Tribune; George F. Russell, Tacoma News Tribune; Emil A. Sees, Kansas City (Mo.) Star and Times, and Robert Withers, Rochester (Minn.) Post-Bulletin.

Triple-Fruit Sherbet

It's Meadow Gold Sherbet time! Orange, Lemon & Lime—your favorites all in 1 package! Get ½-gals. from your store or routeman.—Adv.

U Of N Salaries Hiked By $1,620,000

THE NEW REPLACES THE OLD

Side by side this week at Scribner are two bridges providing living testimony of highway progress in Nebraska. At left is the new bridge across the Elkhorn River at Scribner, dedicated Thursday, and at right is an ancient steel structure which will not admit two cars of modern day size. The old span is not long for this world however. It is scheduled to be torn down right away, according to Dodge County officials. **(Story and picture on the dedication on Page 23.) (Star Staff Photo.)**

90% Of Budget Increase Goes Into Pay Checks

. . . Individual Raises Determined On Merit Basis

By Virgil Falloon

Ninety per cent of the $1.8 million increase in the University of Nebraska's 1959-60 budget of $16,066,129 will go into higher salaries for University faculty and personnel.

The budget, approved by the Board of Regents at its regular meeting Thursday, is the result of increased appropriations granted by the Legislature.

Of the $1,620,252 budgeted increase for salaries, Comptroller Joseph Soshnik said 75% would go into academic salaries, 19% into classified, hourly and graduate assistant salaries, and 6% into executive salaries, including deans, directors and superintendents.

'Merit Basis'

"These increases," he emphasized, "are determined on a merit basis and not on an across-the-board scale."

Dr. Soshnick said the actual increase of $1,797,871 in the new budget over the 1958-59 budget consists of academic and administrative salaries, $8,906,401, up $1,322,155; classified and hourly wages, $3,500,386, up $191,827; graduate assistants, $519,320, up $106,260 and operating expenses and equipment, including $31,000 more for social security, $3,140,022, up $177,629.

Chancellor Clifford M. Hardin listed these salary ranges (the 1958-59 ranges are shown in parenthesis) for faculty members of undergraduate colleges on academic year (9-months) appointments:

Professors, $7,700 to $11,000 ($6,440-$9,500); associate professors, $6,000 to $9,200 ($5,400-$8,200); assistant professors, $5,000 to $7,800 ($4,300-$7,500); and instructors, $4,500 to $6,600 ($3,600-$6,000).

Dr. Hardin said he was pleased with the budget and that the "salary increases will place the Nebraska faculty at about mid-point in average salaries paid faculties of principal competing institutions."

Dr. Soshnik said the faculty salaries based on a full calendar year would range $1,500 to $1,800 higher for professors, less than $1,500 higher for associate professors, about $1,000 higher for assistant professors and $700-$800 for instructors, as compared with the shorter academic year salaries.

The budget proposes no new activities at the University, Dr. Soshnik said. This is line with the Legislature's mandate in granting $1.9 million less than requested by the University and the Board of Regents' policy on the matter, he said.

He said the "tuition income of about $2 million" is estimated at the present rate. "If any increase in enrollment materializes, the increased tuition income will be used to hire additional teachers as needed."

6 Sources

The general funds budget of $16 million is supported by 6 different revenue sources: State general fund, $12,250,000; tuition income, $1,971,371; federal funds, $1,456,757; endowment income, $45,000; county levies for patient-care at University Hospital, $152,000, and cost reimbursements in such areas as vocational education, agricultural extension, and College of Medicine, $191,000.

The general budget is for teaching, research and public service programs at the nine colleges of the University in Lincoln, the College of Medicine and allied facilities at Omaha, agricultural extension service to the 93 counties, and the agricultural experiment stations in the state.

Dr. Soshnik said the "dollars are being channeled into salary categories where the need is the greatest".

90% Personal Services

The budget, he said, represents 90.1% for personal services (salaries) as compared with the traditional 80%. Less than 10% will go for operation and maintenance.

University officials said the $1.9 million cut in the University's request represented about $200,000 less than recommended for salaries and $1.6 proposed for expansion.

Top University faculty salary will be $17,500, generally believed granted the dean of the medical college.

A University spokesman said Law Dean E. O. Belsheim was increased from $12,500 to $13,500 as recommended earlier.

Academic salary increases will become effective Sept. 1, he said.

In addition to the general budget, Dr. Soshnik estimates $7,711,928 for the fiscal year in cash auxiliary funds.

These are essentially revolving funds for activities which are self-liquidating such as the Student Union, dining halls, student health services, payroll deductions, extension division services, and storeroom and service departments.

"Each of the activities must produce receipts to match any disbursements which are made," he said. "These auxiliary funds are not used to finance regular instruction or academic activities."

All Board of Regents members were present at the meeting except Dr. B. N. Greenberg, who is traveling in Europe.

Summer's Back; Temps In 90s

Fair and warmer is the weather outlook for Nebraska Friday.

Temperatures are expected to rise into the 90s throughout the state.

Widely scattered thundershowers may splash the west Friday night, the Weather Bureau said.

Scottsbluff had the state's high Thursday with a pleasant 88. Lincoln and Omaha ran a close second with 87s.

Nebraskans were treated to good sleeping conditions as nighttime lows hit 41 at Sidney and never got above 58 recorded at Omaha.

Lincoln's low was 56.

—Club Gave $16,533 In 4 Years—

Taxation Of Gifts To Coaches Questioned

Court Action Filed By Glassford, Davis, Prochaska In Dispute

By Don Bryant

Can friends and interested alumni of a university present cash gifts to a football coach, without the latter being taxed by the federal Internal Revenue Service.

This question will be settled within the next year for the benefit of 3 former University of Nebraska football coaches, who have filed petitions in the United States Tax Court asking for a ruling on the matter

J. William (Bill) Glassford, Nebraska head coach from 1949 to 1955, and two of his assistants, James R. (Bob) Davis and Ray Prochaska, have asked the Tax Court to rule that cash received by them from a Century Club—no longer operating—were gifts and not subject to federal income tax.

Lincoln Attorney Philip M. Aitken, who filed the petitions on behalf of the 3 former NU coaches, said Thursday afternoon that the money they received "was nothing but a gift—voluntarily given with no strings attached.

"The Century Club had absolutely no control over Glassford and he was never told what to do or what not to do with the money," Aitken said.

Specifically, Aitken said, Glassford received and reported a total of $16,533.80 from the Century Club during a 4-year period, 1952 through 1954.

The IRS claims the money represents taxable income and that Glassford owes $6,040.51 in taxes and $881.02 in penalties for a total of $6,922.48.

According to Aitken, Davis has been assessed a total of $430.07 on the basis of $1,000 received in 1954 and 1955.

"I have also filed a peti-

(Continued on Page 2, Col. 6.)

Eye Substantial Wage Hike For Police, Fire

. . . Boyles Endorses Increases

By Virgil Falloon

Mayor Pat Boyles said that "substantial increases" in police and fire salaries must be made if deterioration of these two major departments is to be prevented by the city.

Full public hearings by the City Council will be held on the departmental budgets, particularly as to salaries, during the budget sessions expected to start after July 15.

Low salaries have been publicly cited as the major cause of the high rate of turnover in the Police and Fire Departments during the past several years.

Boyles described the effectiveness of both departments as "amazing" despite the worsening situation of keeping and attracting qualified personnel, but said "deterioration must be stopped now."

No. 1 Item

Several Councilmen have indicated a full-scale review of police and fire salaries will be a No. 1 item in the budget sessions.

It has also been indicated that the city's employe classification system and salaries need a major overhauling. City employes have asked a $25-a-month general wage boost.

This would be a major responsibility of the personnel director and the newly-created 5-member personnel board, recently given city charter status.

Last year, the Council granted a $15-a-month increase across the board to police and fire personnel and a $5-a-month boost to other city employes, but indicated the salary schedule would be reviewed further this year.

In the new budget, it is believed that police will seek to boost the starting wage for patrolmen from $302.50 to $317.50, and from $337.50 to $375 for patrolmen after one year service.

$50 Spread

Similarly, sergeants would be boosted from $367.50 to $425 in connection with an expected recommendation of a $50 spread between ranks.

Additionally, the police request would seek $10 per month for each 5 years in rank with a limit of 15 years or $30.

Firemen have indicated they will seek a $50-a-month increase across the board with a $10 pay boost for each 5 years of service.

Firemen now receive a starting wage of $285, work a 24-hour shift or a total of 72 hours per week. Police start at $302.50 and are on a 6-day, 48-hour week.

Authorized police strength is 104 uniformed officers and 4 meter maids. Handicapped in finding qualified personnel, the department is employing 3 University of Nebraska football players and a coach temporarily during the summer months.

$65,000 Annually

The proposed police pay boost would increase the department's monthly payroll of $35,265 by about $5,600 or some $65,000 annually.

According to the Municipal Year Book for 68 cities ranging from 100,000 to 200,000 population, Lincoln police salary of $4,050 annually for patrolmen compared with the average of $4,721 and the maximum of $6,060.

Police starting wage is $3,630 annually for Lincoln compared with the 68-city median of $4,086 and the maximum of $5,496.

All these cities, with the exception of two in addition to Lincoln, have a 40-hour week for police officers.

The Fire Department has an authorized strength of 146 men, but the Fire Underwriters have recommended a minimum of 18 additional firemen.

The department is at full strength, but a spokesman said there are no reserve applicants.

Burglars Drop New Tools In Flight From Cops

Police apparently foiled a burglary attempt Thursday night when during a routine check a beat patrolman flushed two men from an alley.

Policeman Stanley Gushard scared the pair from an alley between 10th and 11th and M and L.

In their haste, the would-be intruders left behind a brand new leather carrying case loaded with never-used burglar tools. The case, police said, contained a crowbar, a flashlight, an 8-lb. sledge hammer, a punch, two pinch bars and a screw driver.

Police immediately converged on the area, but the two who fled in opposite directions could not be found.

Flavor of the Month

Texas Pecan Ice Cream chuck full o' crispy Texas pecans fresh at Wendelin Baking, 1430 South, 7a.m.-10p.m.—Adv.

Regents OK Bids For Kellogg Center

. . . Revenue Bonds To Be Used

The University of Nebraska Board of Regents cleared the way Thursday for construction of the $2.9 million Nebraska Center for Continuing Education to start immediately on the agricultural campus.

On the recommendation of Chancellor Clifford M. Hardin, the Regents authorized the use of $350,000 in revenue bonds and accepted the low bids of $2,594,268 for general, mechanical and electrical work.

Successful low bidders were Parsons Construction Co., Omaha, $1,778,429 on the general contract; Ray Martin Co., Lincoln, $615,839 on mechanical, and Modern Electric Co., Omaha, $200,000 on electrical.

Awarding of the bids had been delayed the past several weeks after totals proved to be in excess of the $2.2 million estimated for construction.

Business Manager Carl Donaldson told the board Thursday that a re-study showed that by reducing certain optional items and using the bond issue, the building could be constructed within the available budget.

The University has available for the building a $1.5 million grant from the Kellogg Foundation, $1.1 million from state-wide contributions, and the $350,000 bond issue, making a total of $2,950,000.

Donald recommended nonacceptance of the $132,386 low bid for kitchen equipment and that the work should be offered for re-bidding after needs are reassessed and perhaps cut back.

If necessary, he said, the University could take advantage of certain mechanical, general and electrical options which might save another $131,000.

Other ways would include reducing landscaping items, a re-study of all furnishings and use of temporary seating in the auditorium.

Could Be Added

"As additional contributions are received, such items could be restored in later years," Donaldson explained. "If we move ahead now, we will be assured of an operational building by 1961."

He said his recommendations would not alter the basic plan of the structure nor its character.

Nikita Said Not Seeking All-Out War

...Harriman Gives View

New York (AP) — Soviet Premier Khrushchev is "proud, arrogant and emotional," but he doesn't want war with the West, W. Averell Harriman, one time U.S. ambassador to Russia, said Thursday.

The former New York governor told newsmen on returning home of his talk with the Russian leader during a Moscow dinner last month. It was one of the highlights of Harriman's 6-week, 18,000-mile trip through Russia.

Harriman ambassador during the regime of the late Joseph Stalin concluded that Khrushchev, though a dedicated Communist, was far less ruthless than Stalin.

In fact, Harriman said, he had far tougher talks with Stalin than with Khrushchev.

Nikita Not Versed

Harriman said he felt Khrushchev was gravely ignorant of the U.S. A summit meeting in New York would help the Soviet premier learn something of the political atmosphere of the U.S. and give him first-hand knowledge of Western leaders, Harriman added.

Today's Chuckle

Bishop (reading telegram from one of his ministers): "My wife passed away Wednesday. Please send substitute for over the weekend."

The Weather

NEBRASKA: Fair, warmer Friday; fair east, partly cloudy west Friday night; warmer Friday night; highs generally in 90s.

KANSAS: Generally fair, warmer Friday; partly cloudy Friday night; warmer Friday night; highs 90 to 95.

Lincoln Temperatures

1:30 a.m. (Thur.)	63	2:30 p.m.	85
2:30 a.m.	61	3:30 p.m.	85
3:30 a.m.	60	4:30 p.m.	86
4:30 a.m.	58	5:30 p.m.	87
5:30 a.m.	56	6:30 p.m.	84
6:30 a.m.	60	7:30 p.m.	85
7:30 a.m.	64	8:30 p.m.	81
8:30 a.m.	69	9:30 p.m.	76
9:30 a.m.	77	10:30 p.m.	72
10:30 a.m.	80	11:30 p.m.	70
11:30 a.m.	81	12:30 a.m. (Fri.)	68
12:30 p.m.	82	1:30 a.m.	67
1:30 p.m.	85	2:30 a.m.	65

High temperature one year ago 82; low 63.

Sun rises 5:04 a.m.; sets 8:00 p.m.
Moon rises 9:48 a.m.; sets 10:40 p.m.
Normal July precipitation 3.10 inches.
Total July precipitation to date .28 in.
Total 1959 precipitation to date 22.80 in.

Nebraska Temperatures

	H	L		H	L
Lincoln	87	56	Imperial	86	44
Air Base	87	56	Sidney	84	41
Norfolk	85	51	Scottsbluff	88	46
Grand Island	83	50	Chadron	86	42
North Platte	84	42	Omaha	87	58

Temperatures Elsewhere

Anchorage	66	53	Kansas City	86	65
Atlanta	92	71	Los Angeles	95	69
Bismarck	83	53	Miami	87	81
Boston	88	67	New Orleans	87	72
Chicago	86	73	New York	80	64
Denver	88	55	Phoenix	106	95
Des Moines	85	57	St. Louis	89	73
Ft Worth	95	76	San Frisco	84	56
Honolulu	84	70	Seattle	85	59
Jacksonville	96	75	Washington	92	68
			Winnipeg	80	60

'Teachers Lead Greatest Adventure'—Gustavson

Learning is man's greatest adventure and good teachers are the people who lead it, Dr. R. G. Gustavson, former University of Nebraska chancellor, told 600 teachers and summer session students at the University.

Gustavson

Dr. Gustavson's speech Thursday afternoon closed a two-day meeting on the National Interest in Education, a special conference presented by the University's summer sessions at the Student Union.

Dr. Gustavson, now president and executive director of Resources for the Future, Inc., in Washington, D.C., told the group that a good teacher "is indispensable to education."

"And," he added, "education opens the door to science; science opens the door to technology and technology to a higher standard of living."

Only Half

This progress, he cautioned, is only half the answer. The other half lies in developing and practicing a moral motivation for the determination of values.

"The everyday commodity of milk affords a good example," he said. "Science and technology can tell us all there is to know about milk: its properties, components, chemistry, molecular structure and all the rest.

"Knowing all there is to know about milk is of no particular value itself," he continued. "Far more important is a genuine desire to get milk to every hungry youngster in the world who needs it. You can even have the right kind of a social organization to permit the delivery of milk to all the kids who need it, but having the organization is not enough.

'Care Enough'

"The really important accomplishment of education is the development of a human sense of caring enough about life and human beings to want—really want—to get the milk to all the children who have need of it."

The teacher who assists in the great and complex task of promoting progress in both science and morality, Dr. Gustavson said, plays a leading part in the greatest of all adventures.

"In this day," he concluded, "when we are plotting the intelligence of our children on the probability curve—those with not too much and those with great reserves of intelligence and the average in between these two—when the temptation is before us to spend increasing time on the gifted at the expense of the mass, I am sure that the answer of the schoolteacher is, 'These are all my children.' "

Beggs, Dr. Wesley

Also speaking at Thursday's sessions were Dr. Walter K. Beggs, dean of the University of Nebraska Teachers College, and Dr. Wallace Ann Wesley, health education consultant for the American Medical Society in Chicago.

Dr. Beggs told the assembled teachers that there are 4 difficult questions which educators must answer in the decade ahead:

—Decide how to determine the mark of an educated person by democratic standards as opposed to the classical European stereotype of the leisurely scholarly gentlemen isolated from society.

—What is a gifted person?

—How can we establish communication between the gifted person and those of average mentality?

—Do we educate men to create a better world, or to die by the instruments which they designed with their knowledge?

Dr. Wesley discounted the notion that today's youngsters are not as healthy as those of 15 or 20 years ago.

Speaking Thursday morning, she said that "today's youngsters compare favorably" with those of yesterday, and cited studies showing that today's "school children are growing bigger."

WIREPHOTO

Lincoln Shriners March In Atlantic City

A group of Shriners from Sesostris Temple in Lincoln march in a night parade at Atlantic City honoring incoming Imperial Potentate Dr. Clayton F. Andrews of Lincoln.

Shrine Parade Honors Potentate Andrews

Lincoln Star Special

Atlantic City — A parade, honoring Dr. Clayton Andrews of Lincoln, newly-installed Imperial Potentate of the Shrine, moved majestically along the Boardwalk here Thursday night.

Dr. Andrews was formally installed as Potentate in ceremonies Thursday.

The colorful units, including those of Sesostris Temple of Lincoln, passed in review along the illuminated Boardwalk in front of massive Convention Hall.

Here, Dr. Andrews and the Imperial Divan watched the splendor of the final big event of the 85th annual convention of the Shrine of North America.

Gov. and Mrs. Ralph Brooks watched the parade from the Shellburne Hotel, headquarters of the Nebraska delegation. The governor made two speeches during the meetings, one at the pageant depicting Dr. Andrews' life and the other at the Potentate's Banquet honoring Dr. Andrews.

5 Hours

Sesostris groups led the 5-hour procession, which saluted the elevation of Dr. Andrews to head of the 810,000-member organization which provides fun for members and supports 17 crippled children's hospitals on the North American continent.

Like everywhere else in Atlantic City, space was at a premium and bleacher seats were sold along the Boardwalk.

Thousands jammed the bleachers Thursday and the Boardwalk. It looked like a gigantic version of the midway at the State Fair.

Uptown traffic rode bumper to bumper. Shops and stores were crowded.

Shriners moved along the sidewalks in droves and funvehicles tooted and whistled in the streets.

State Song

Strains of "There Is No Place Like Nebraska" floated across this resort city.

Tourists thronged to hear Jess Williams, Pat Burt and Bob Stephens, decked in red and white coats, white trousers and straw hats, play the accordion, washboard and banjo.

When the trio finished its stint, Val Curtiss took the snappily-attired Sesostris dixieland band through its paces.

Friday, the 300 Lincoln Shriners and families board a special train to return to Lincoln, arriving Saturday night.

Weather during the Shrine session has been warm, with the ocean breeze cooling the Boardwalk in the evening.

Sesostris uniformed groups performed on the Boardwalk every day and drew plaudits from the crowd, as they did in both the day and night parades.

Steel Talks Recessed

New York (AP) — Steel negotiators temporarily suspended direct talks Thursday to reach their minimum terms needed for a contract settlement before next Tuesday midnight's strike deadline.

Major steel company executives were reported huddling secretly to discuss the possibility of making a formal settlement offer.

The steelworkers union, for its part, was reported to have whittled down its asking price for a new contract and seeking to win a possible meeting ground with the industry.

Barring progress toward a settlement—and there seems to have been nothing concrete accomplished in this direction so far—the industry will have to start shutting down on Sunday.

Long Might Leave Today On Vacation

Baton Rouge, La. (AP)—Gov. Earl Long left the executive mansion Thursday, apparently bound for his farm at Winnfield, La.

Previously aides had indicated Long would leave the farm Friday on an extensive Western vacation tour from Mexico to Canada, contrary to his doctors orders that the ailing governor should refrain from activity.

Thursday afternoon, State Rep. Lloyd Teekell, a Long supporter, visited him in the executive mansion. Teekell, emphasizing that he spoke as a layman, told newsmen:

"I personally think he is growing weaker. That is not to say the governor will not recover. I wouldn't say he is near death, but he's very sick. He's growing weaker."

A 5-man team of doctors examined Long Wednesday and expressed concern over his mental and physical deterioration.

One Killed In Collision

Minden, Neb. (AP) — One man was killed and two seriously injured Thursday in a county road intersection collision 7 miles south of Norman.

Killed was Paul Hubert, 47, of Minden. Hospitalized in Minden with undetermined injuries were Earl E. White, 29, of Minden and Theodore Miller, also of Minden.

The State Safety Patrol said Hubert was killed outright when a truck he was driving was in collision with a pickup truck driven by White. Miller was a passenger in the White truck.

Both vehicles were demolished in the mishap.

The death raised the state's 1959 traffic death toll to 154 for the year, 3 more than on the same date a year ago.

Taxation Of Gifts To Coaches Questioned

(Continued from Page One.)

tion on behalf of Prochaska." Aitken said. "However, his case involves a very small amount of money."

Aitken, who emphasized that he had no wish to try the case in the newspapers, likened the situation to that in other parts of the country where coaches have received automobiles, houses and other items.

'Something Nice'

"It was a bunch of enthusiastic football fans who wanted to do something nice for the coach," he said. "They usually gave the gifts after Christmas, and they chose cash rather than household items or things like that.

"There was a general good feeling and Glassford and the other coaches were told that the money was a gift and nothing more," Aitken said. "There were absolutely no strings attached and the gifts had no bearing on whether or not Glassford stayed or left."

As for the Century Club, Aitken said it was a group of "more than 200 people from all over the state who knew the money was a gift.

"I thought the group's existence was common knowledge," he said. "With so many members, you can't keep something like that a secret. It met only once a year for a dinner. Bill didn't even have to attend the dinner if he didn't want to."

Years Listed

The IRS, according to Aitken, is basing the tax claim against Glassford on the following amounts received: 1952—$4,590; 1953—$4,271.30; 1954—$4,608; 1955—$3,064.50. Tax claims are: 1952—$1,601.24; 1953—$1,661.26; 1954—$1,458; 1955—$1,320. Two penalties assessed were $530.95 and $351.02.

Aitken also explained that there is no limit on the amount of a gift a person can receive, tax free. The giver must pay a gift tax on amounts over $3,000, he said.

"Of course, with so many people involved, no one person gave anything like $3,000," he said.

The coaches' attorney stressed that the University of Nebraska was "involved in no way whatsoever.

"There was no payment for service or thought of supplemental salary," Aitken said. "Bill was given cash gifts to do with as he pleased."

In contesting the IRS claims, the coaches' petition said they performed no service for the Century Club, and that the club members received no direct benefit from the donation except "The pleasure and satisfaction" of making a gift to a friend.

The Associated Press reported that the IRS also disallowed some travel expense which Glassford deducted on his tax return and which he described as necessary to his profession. This involved trips to coaching clinics and postseason games, not financed by the University.

Also challenged, the AP said, was a 1955 deduction by Glassford for an asserted loss on an oil well investment.

Both Glassford and Davis are now affiliated with an insurance firm and reside in Scottsdale, Ariz. After he quit coaching, Davis managed the Hollywood Bowl, Lincoln bowling alley, until recently when he moved to Scottsdale.

Prochaska is an assistant coach with the pro Chicago Cardinals of National Football League.

40% Of All Lincolnites Now Immunized Against Polio

Approximately 40% of Lincoln's population has been immunized against polio as a result of having received the Salk polio vaccine. About 1,000 daily are now receiving the innoculations.

This is the information found in a report given to the president of the Lancaster County Medical Society, Dr. John McGreer, by members of the society's advisory board on polio.

At the present time, federally-financed vaccine is distributed for innoculations of all boys and girls under 20 and for pregnant women.

But, the Lancaster County Medical Society's special committee also stressed that individuals not on county welfare rolls, but to whom the cost of the vaccine would be a hardship, may obtain special certificates from their physicians to get the shots at City-County Health Department facilities.

The committee urged residents to contact personal physicians to obtain the protection, noting that "polio is not a child's disease but is just as likely to hit the family breadwinner or mother of the home."

Lincoln has reported 7 confirmed cases of polio and 3 unconfirmed cases. There has been one death as a result of the disease.

In regards to the amount of polio vaccine presently available, Dr. Paul Goetowski, chairman of the polio advisory board stated, "The commercial vaccine has been and will continue to be adequate in supply. If the federally-financed supplies run out, vaccine could be purchased from commercial companies."

Working with Dr. Goetowski in preparation of the report were Drs. Bernard Wendt, D. W. Ebers, George Misko, and Harold Horn, and Morris Siegel, Lancaster County chapter president of the National Foundation.

GLEANINGS from our Heritage of Freedom

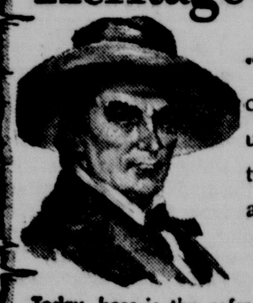

"May our country itself become a vast and splendid monument, not of oppression and terror, but of wisdom, of peace and liberty."

— Daniel Webster.

Today, beer is the refreshing beverage so cheerful and relaxing. Beer is always pleasant—always in good taste. Always when you entertain, serve beer!

NEBRASKA DIVISION United States Brewers Foundation

812 First Nat'l Bank Bldg., Lincoln

WAIT 'TIL YOU SEE THE SMALL TURNING CIRCLE

of only 37 feet, 6 inches for The Lark by Studebaker! This illustrates The Lark's marvelous maneuverability... you slip effortlessly through traffic... 14½ foot length enables you to park where others won't fit.

Other Lark features are: two great economy engines—the "6" and V-8, solid construction, high fashion interiors, and wonderful options.

BEFORE YOU BUY ANY CAR FIND OUT ABOUT THE LARK BY STUDEBAKER

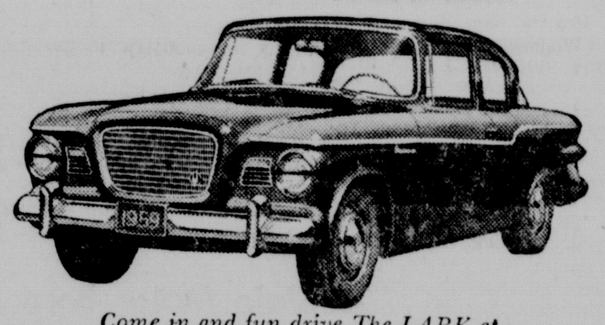

Come in and fun drive The LARK at

HARTSOUGH MOTOR CO. 1137 "P" STREET

PEP SINTON, INC. 1724 "O" STREET

SPDAA 13

FROM THE WORLD'S LARGEST JEWELERS

THE WORLD'S GREATEST DOLLAR VALUE IN DIAMONDS

NEVER BEFORE A PRICE SO LOW ON 1/4 CARAT TOTAL WEIGHT OF FINE DIAMONDS!

YOUR CHOICE $79.50

NO MONEY DOWN $1.50 WEEKLY $6.00 MONTHLY

Bridal Pair totalling a full ¼ carat of diamonds in 14K gold. $79.50

Charming Bridal Pair in rich 14K gold, set with a full ¼ carat of fine diamonds. $79.50

For her...the Bridal Pair with a full ¼ carat of fiery diamonds in 14K gold. $79.50

Brilliant Bridal Pair with a full ¼ carat of diamonds set in 14K gold. $79.50

A full ¼ carat of fine Zale diamonds for the man...in 14K Florentine finish gold. $79.50

14-K WHITE OR YELLOW GOLD MOUNTINGS AVAILABLE!

The diamond wedding ring, totalling a full ¼ carat, in 14K gold mounting. $79.50

Bridal Duo in 14K gold, set with diamonds totalling a full ¼ carat. Man's $60.00 Ladies' $39.50 Set $79.50

Beautiful Dinner Ring with a full ¼ carat of diamonds set in 14K gold. $79.50

Zale's own design ...Dinner Ring totalling a ¼ carat of fine diamonds in 14K gold mounting. $79.50

Massive and masculine... full ¼ carat of diamonds in 14K gold. $79.50

Exciting new 17-jewel Gruen watch, brilliant with diamonds totalling a full ¼ carat. $79.50

MAN'S BAYLOR AUTOMATIC WATCH AT A NEW LOW PRICE!

Formerly 39.75 TAX INC. NOW ONLY $22.95 Plus Tax

- fully automatic
- waterproof as long as case, crystal intact
- 17-jewel movement
- lifetime mainspring
- luminous dial
- shockproof and antimagnetic
- gold-finished top, steel back

NO MONEY DOWN! $1.00 WEEKLY

PLUS UNCONDITIONAL 12 MONTH GUARANTEE

ILLUSTRATIONS ENLARGED TO SHOW DETAIL PRICES INCLUDE FEDERAL TAX

PAY NO MONEY DOWN! TAKE YOUR PURCHASE WITH YOU!

30-Day Money Back Guarantee if You Can Buy for Less!

ZALE'S

1329 O St., Lincoln Phone 2-3217

At Miller's

Hi-Fi Studio Party

Sponsored by: KFOR, Coca Cola Bottling Co. of Lincoln and Miller & Paine

Saturday, July 11

4 to 5:30 p.m.

AUDITORIUM, FOURTH FLOOR

Call now (2-8511) to reserve your party tickets! Pick them up in the TUNE SHOP before the party Saturday!

It's a party for 7th, 8th and 9th graders! Come join the fun when Tom Parker will be master of ceremonies for this fun-filled meeting and broadcast of the Hi-Fi Club. Members of the Hi-Fi Club need only show membership cards in Miller's Tune Shop to receive their tickets, non-members will register first, then receive membership cards and party tickets.

Gifts for Everyone - Free Cokes - Dancing

July Clearance Sales

Continue... and what wonderful sales they are! Fashions, Shoes for the family, Home Needs of all kinds. All seasonable merchandise reduced to clear. Shop early, shop often!

Miller & Paine Lincoln

Narcotics Worth Estimated $8 Million Seized

Pair Nabbed By Canadian, U.S. Officers

Montreal (AP) — The seizure of an estimated 8 million dollars worth of narcotics was announced Thursday by police shortly after the arrest of two men linked with the underworld.

Supt. Rene J. Belec of the Mounted Police criminal investigation branch identified them as Giuseppi (Pepi) Cotroni, 45, and Rene (Bob) Robert, 31. They were nabbed by 15 Canadian and U.S. narcotics officers in a motel.

Both are wanted in Chicago on charges of participating in a ring supposedly dealing in millions worth of stolen Canadian bonds.

Police said the heroin, weighing 13 pounds, was amassed during a series of raids in the past month. No narcotics were found in the raid on the motel room of Cotroni and Robert.

Twenty more raids were made throughout the Montreal area during the night but no one was arrested. Montreal police said the local branch of an international narcotics ring became their top target after information from the 1957 gangland convention in Apalachin N.Y. dried up U.S. drug sources.

Meanwhile, U.S. narcotics officials searched places in New York, New Jersey and other states, officials said.

Robert put up a fight and suffered a head laceration in the scrap to subdue him, police said.

Cotroni, a heavy-jowled Montreal tavern and nightclub owner surrendered meekly.

Cotroni and Robert were indicted in Chicago 10 days ago for trying to dispose of loot from a 3½ million dollar theft of bonds, cash and jewelry from the Brookville (Ont.) Trust & Savings Co. Safecrackers broke into the vaults there May 3, 1958.

Lincoln Mayors Greet Gadish

Mayor Joseph Gadish of Acre, Israel, (second from right) conferred with Mayor Pat Boyles and former mayors during his visit in Lincoln. Left to right are R. E. Campbell, Clark Jeary, Mayor Boyles (who holds a gift tray from mayor Gadish), and Lloyd Marti. **(Star Photo.)**

Israeli Mayor Likes U.S. Election Plan

By Virgil Falloon

Joseph Gadish, Mayor of the 4,000-year-old city of Acre, Israel, would like to see his office elected by the people rather than chosen by the city council.

In Lincoln Thursday during his 60-day stay in the United States to study municipal government, Mayor Gadish said this country has many forms from which to chose—strong mayor, weak mayor, city manager.

"But," he said, "I like the idea of having the people elect the mayor."

Mayor Gadish, who earlier visited Omaha and Council Bluffs, said his city of 25,000 in northwest Galilee faces some of the same municipal problems as cities in this country.

Visits Boyles

He visited with Mayor Pat Boyles and former Lincoln mayors at City Hall and then toured the Statehouse and visited the governor's office.

He presented copper and silver trays, depicting Israel scenes, to both Gov. Ralph Brooks and Mayor Boyles. His Lincoln host was Louis Finkelstein.

Balancing the budget is a difficulty shared by most cities, he said. Most of Acre's citizens are persons who arrived after Israel was established as a state. About half of the city's funds come from the state.

Acre is a seaport and agricultural community, but is shifting to industry to provide work and raise the standard of living, Gadish said.

No Friction

Its mixed population of Jews and Arabs causes no friction, the mayor said. "Both are represented on the Council and work side by side in industry for the same wages," he noted.

The 43-year-old mayor, a school teacher by profession, was born in Poland, but migrated to Palestine in 1934. He was active in the Jewish refugee movement.

Acre is both old and new, Mayor Gadish said. The new portion of the city is very modern and the old portion is being restored for historic interest.

800 Years Old

The community has an 800-year-old Moslem church, the oldest in the Holy Land, which is being restored by the Israeli state.

Mayor Gadish came to the United States June 1 under the State Department's foreign leader exchange program.

Speaking remarkably good English, the ex-school teacher confesses the subject was self-taught over the past 10 years.

"I can read much better than I speak English because of limited conversational opportunities in the language," the mayor said.

Private Services Saturday For Lowry Wimberly

Private funeral services for Dr. Lowry C. Wimberly, 69, of 3201 R, retired University of Nebraska English professor and founder and editor of the Prairie Schooner, who died Wednesday, will be at 10 a.m. Saturday at Wadlows.

Dr. Charles H. Patterson will officiate, and burial will be at Calhoun, Ia.

Survivors include his wife, May; daughters, Mrs. Ruth Sarbach of St. Albans, W.Va., and Mrs. Martha Penton of Daurte, Calif.; sons, Steve of Birmingham, Ala., and Ben L. of Lincoln; sister, Mrs. Vivian Tucker of Greeley, Colo.; brothers, the Rev. Ware W. of Wabash, Ind., and the Rev. Hal B. of Union City, Ind.; 8 grandchildren and two great-grandchildren.

ITALIAN VILLAGE
"O" St. at 58 Dial 6-1949
Rendezvous of Steak Lovers
Dining & Dancing Nightly
to Our Juke Music Room
NO DOOR ADMISSION SATURDAY NITE

County Budgets Now $15,931 Above 1958

Four more county budget requests were submitted to the County Board Thursday for approval.

Eleven county agencies have now submitted their proposed budgets. Their requests for 1959-60 total $377,252 compared with the $361,321 they were granted for 1958-59.

This is an increase of $15,931.

County Board Chairman Rollin Bailey has said increases in the county's tangible and intangible valuations this year have assured that the present county mill levy of 4.9 will be cut in spite of higher county operating expenses.

Bridge Budget

County Engineer Louis Weaver also submitted a county bridge maintainance and construction budget which will call for $116,133 in tax funds. He said this is about the same amount which last year's .6 levy (which was included in the overall 4.9 levy) raised.

Weaver said if the .6 levy is continued it will bring in more money than he is requesting, but said the funds could be used to help replace some of the county's aging wooden-floored bridges. He has said the county has 5 miles of wooden-floored bridges which will eventually have to be replaced.

Weaver has estimated the cost of such replacement at $8 million.

The County Board will hold budget hearings Monday and Tuesday at which 28 county agencies will appear.

Latest to submit their proposals were:

Office	1959-60 Request	Granted 1958-59
Clk. Dist. Ct	$48,924	$45,522
Dist. Ct. Costs	62,460	63,460
Bld. & Grounds	33,150	32,790
County Surveyor	22,135	20,506
County Clerk	51,930	55,906
County Judge	37,736	36,801

Note: The requests of the County Judge are being reprinted due to typographical errors in the figures which were used in Thursday's Star.

Europe's Tallest

Warsaw (AP) — Poland has begun building what is believed to be Europe's tallest structure, a 1,033-foot TV tower at Trzeciewiec. The Eiffel Tower in Paris is 984.5 feet.

Get ORTHO'S Crab Grass Killer
Get rid of unwanted crab grass with this selective weed killer.
Campbell's NURSERIES AND GARDEN CENTER
2342 So. 40th Ph. 4-4177
Open Weekdays 8 to 5:30
Closed Sunday

Robe Protects Judge's Dignity

Grimsby, England (UPI) Judge Ralph Stove invited attorneys in his court to remove their heavy wigs because of the heat wave which has gripped England.

He kept his own on but noted: "I would not like to tell you what I have not got on beneath my robes."

Cardinal Cushing In Boston Hospital

Boston (AP)—Richard Cardinal Cushing of Boston is a "good deal more comfortable" after a rest in St. Elizabeth's hospital, an Archdiocesan spokesman said Thursday.

The 63-year-old prelate entered the hospital suffering from exhaustion complicated by a painful attack of shingles and an asthmatic condition.

WEEKEND SPECIALS
All
SAFEWAY STORES
WILBER SUMMER SAUSAGE CHUBS
59c EACH

Famous for its Flavor since 1859
Goetz COUNTRY CLUB Pilsener Beer
Known even in the days of the Oregon Trail for its robust character and hearty flavor, Country Club is one of the traditions of the Old West. There's the full honest feel of the west in its taste, the bigness of the west in its gift of cool refreshment. Why don't *you* try it?

It was in the era of the covered wagon and the Oregon Trail that Michael Karl Goetz built his brewery at the then frontier town of St. Joseph, Missouri. This famous old brewery has been in continuous production ever since. And it is still owned and operated by the family of the founder.
© M. K. GOETZ BREWING CO., ST. JOSEPH, MO.

1400 South Street
DONMAR Pharmacy ANNOUNCES
OPEN Daily & Sunday 8 a.m.—9 p.m.
PRICE REDUCTION SALE!!
on ALL
AIR CONDITIONERS
FRI., SAT., SUN. 8 a.m. to 9 p.m. July 9, 10, 11
ALL SALES INCLUDE INSTALLATION, WARRANTY and 1 YEAR SERVICE
—EASIEST TERMS IN TOWN!—
CALL 3-6721 Before NOON....Be COOL Before DARK
Featuring FEDDERS World's Largest Seller of Air Conditioners
SEE CONSUMERS MAGAZINE AT OUR STORE— FEDDERS Rated No. 1
HIGHEST BTU 1-HP IN THE WORLD 12,500 BTU'S (You Can't Be Better Than No. 1 in the World)
HIGHEST BTU 115-VOLT UNIT IN THE WORLD 13,600 BTU'S (You Can't Be Better Than No. 1 in the World)
LOWER OPERATING COST THAN ANY OTHER 1-HP IN THE WORLD OPERATES FOR $3 PER MONTH (You Can't Be Better Than No. 1 in the World)
10 TO 25 DEGREES COLDER AIR THAN ANY OTHER AIR CONDITIONER TEST IT YOURSELF AT OUR STORE (You Can't Be Better Than No. 1 in the World)
$1,000 REWARD
FEDDERS WILL PAY $1,000.00 TO ANY Manufacturer Who Has Built An AIR CONDITIONER That Will Cool As Much Area For The Amount Of Electricity It Uses—
DONMAR Pharmacy
DON'S DEN—Basement
Corner 14th & South

The Water's Fine

By WILLIAM O. DOBLER

When Star Sports Writer Al Beebe decided to do a story on boating, he didn't have to go very far. You might think that this would entail a trip to Minnesota or at least to Johnson Lake in the Platte Valley series. But you are wrong about this. It takes nothing more than a run to the northern outskirts of the city.

To be exact, you can find a story on boating at Oak Lake. The trouble is, if the story matched the lake, it wouldn't be much of a story. But it was a story for Beebe because he pitched it on the sport itself, not the adequacy of facilities in the Lincoln area. The story was enough to tell us that boating is the fastest growing pastime on the American scene today and the growth is not confined to the coastal or Great Lakes regions. There is plenty of it right here in Lincoln where family after family is investing upwards of $1,000 in a boating outfit.

New Phase In Sports

That word "family" is the key to the upsurge in the sport. It isn't just the man of the house who is buying himself a nice piece of leisure under the sun. His pleasure is being shared by his wife and children who like swimming, water skiing and even fishing just as much as he does.

It is a wonderful way of filling the empty evening hours or the weekends off from work. It is about the most relaxing escape from the routine that one could find. A rippling lake with an occasional fine spray blowing across your face can make you forget just about any problem you have. Throw in a glowing sunset, the clean fresh air and a purring motor and the combination defies improvement.

★

If you think the sport isn't catching on in Lincoln, just talk to any of the boat dealers in the city. Gone is the day when only a few places stocked boats and when only a couple were sold from stock during the year. The amazing thing about it is that there would be such an interest in this area where there are no good boating or fishing facilities.

The potential of this sport is beyond imagination. If the Lincoln area had a substantial lake, the boating business would be something to stagger you. There are places where the boating enthusiasts go to get their crafts wet but they are some distance from the city and none of them very large.

★

If the city is lucky, a lake larger than the Oak Lake facility will eventually be established near the headwaters of Antelope Creek around 52nd and Van Dorn. This would not be the all-purpose facility we might like to have, however.

One of the best possibilities in the Lincoln area is the proposed lake in the Wilber area. There is enough area there for the development, eventually, of a real resort center. There could be lake-front cabins, fishing and boating. The site is a natural as it has a constant supply of fresh underground water.

It is only about a half hour's drive from Lincoln. Unfortunately, there are apparently no groups in Lincoln doing anything to support the Wilber project and the people of that area have evidently not made a contact with Lincoln sources. It is something that Lincoln definitely has a real interest in and should support as far as possible. The business men in the boating trade, the boat owners, the Chamber of Commerce, the city government and others — all have an interest in the Wilber project. It will be an unfortunate loss if this interest is not realized or is ignored. People in the Wilber area have already raised some funds and the State Game Commission has promised to help in every way possible.

Wilber Lake Project

But the project could be given a tremendous boost if Lincoln got actively behind it. It would mean a lot to the city in good will throughout eastern Nebraska, would be an asset in the luring of new industry to the area and would be a popular facility for the people of Lincoln.

Prospect Of A New Industry

The University of Nebraska's proposal to make foundation studies on the feasibility of building a major industry of vegetable production and canning is one of considerable significance.

Dr. J. O. Young chairman of the University's department of Horticulture and Forestry told interested groups at Kearney and Holdrege that the possibilities exist in the state for an industry which could do a $100 million a year business.

The University proposes, (1) to develop vegetable plots to show what can be successfully grown in Nebraska (2) to conduct research in methods and materials to encourage maximum production and (3) to make a survey of the state's climatic, soil, water and distribution factors.

Such a study is needed.

Vegetable production and canning was an adjunct to every Nebraska community of size a half century ago. The industry languished in the face of uncertain production, limited markets and competition weighted heavily on the side of large concentrated canning enterprises.

But the factors which operated against Nebraska canning are no longer what they were. Nebraska now has extensive irrigation which assures ever-normal production in a volume not earlier possible. Moreover, the greatly increased cost of shipping is operating against the far distant canneries. It appears that the competitive edge now favors the state.

The two greatest problems seem to be those of an adequate labor force and the winning of the market. But the prospect of winning a $100 million a year industry is a proper adventure in resources development and the subject should be energetically pursued as the University proposes to do.

Housing Bill Veto

Your reaction to the veto by the President of the House-and-Senate-passed housing bill depends entirely upon your own philosophy of government and your own theories of economics. For those who believe that an improved standard of living for people is a logical area of concern for the government, the veto is the political move some members of Congress attributed it to.

If the government should have no interest in the clearing of slum and blighted areas or in the assistance of families moved from such areas, then the veto was a proper thing. If public housing is outside the realm of government activity, then the veto was right. Likewise, it was right if the government should have no interest in promoting the educational objectives of the nation through, among other things, dormitories, classrooms and laboratories.

Again, the veto is right if the government has no business attempting to spur the construction of housing for elderly people. These and many other things constitute the housing bill which the President failed to sign. They are areas of definite need in the country and areas in which no other solution has yet been found. They do not represent government activity in competition to private enterprise. They represent government activity where private enterprise has failed to act and, in many cases, an effort to get action by private enterprise.

President Eisenhower does not argue the merits of the program, however. He expresses concern for the inflationary aspects of the housing bill. Thus, it is inflationary, to lift the standard of living, to encourage construction to meet the specific needs of neglected segments of the population and to promote educational advancements. What the President says in effect is that it is inflationary to spend money.

This, of course, is ridiculous. It completely ignores the fact that growth and expansion of the economy and inflation are not necessarily one and the same thing. If there is more spending because more people are sharing in the productive genius of the land, this is economic strength and greater prosperity—not inflation. If average incomes are permitting more families to own more of the better things in life, this is the desired social end of capitalism—not inflation. The housing veto, to many people, will be a bitter disappointment and to still others a bitter hardship.

Erosion Of Free Press

A few months ago the State Department finally yielded to pressure from the press and retreated from its position of issuing no passports to newsmen destined for Red China. It provided that 30 correspondents could go.

Recently Waldo Frank, who sought a passport as a correspondent for Latin-American newspapers, was refused a passport by the department. He went to court and the U.S. Circuit Court of Appeals ruled against him. It held that the department was withing its rights in deciding for some correspondents and against others.

The specific case of Waldo Frank was not a strong one. Latin-American papers did not need to send a North American correspondent, and did not need to come under the restrictions of U.S. passport regulations. They could have sent one of their own nationals to China and averted the whole question. This in itself could have been the basis for refusing Frank's passport request.

Nevertheless, the case should not die in the Circuit Court of Appeals for it fortifies a principle that would make American correspondents instruments of the State Department and not of the free press itself.

In the United States newsmen have never been servants of the government. Rather they have been a part of the free press with a first responsibility to report objectively for the American people. The State has its own means for obtaining foreign information, and enjoys the right to state its diplomatic case both to foreign countries and to the people at home. If the objectivity of the American press is curbed or diverted by the careful selection of the "right kind of correspondents" by the State Department the people could at best be subjected to unilateral information or propaganda at the worst.

The Circuit Court of Appeals decision is one that merits penetrating review by the U.S. Supreme Court.

Coastal Clip Costs

The patrons of Holdrege tonsorial parlors will have little appreciation for the word which their police chief, Russell Edwards, brought back from California, namely, that the price of haircuts there is now two dollars. If such costs continue to rise, violins or a trend to beatnik styles will be finding more and more favor.

THE LINCOLN STAR

Published each week day by the Journal-Star Printing Co., 926 P Street, Lincoln, Nebraska. Second-class postage paid at Lincoln, Nebraska.

WALTER W. WHITE, PUBLISHER
LARRY A. BECKER, MANAGING EDITOR
WILLIAM O. DOBLER, EDITORIAL EDITOR

FRANK D. THROOP, PUBLISHER, 1930-1943

MEMBER OF THE ASSOCIATED PRESS

The Associated Press is exclusively entitled to use for republication of all local news in this newspaper and to all news dispatches not otherwise credited to it. All rights of republication of special dispatches are also reserved.

CARRIER DELIVERY
In Lincoln or to Vacation Address
Daily, 35c week. Sunday, 13¾c week (4 Sundays 55c)

PRICE BY MAIL

Outside of Lancaster County In Nebraska & North Kansas	Daily	Sunday	Both	In Lancaster County Outside Carrier Zone	Daily	Sunday	Both
1 Yr.	$9.00	$5.00	$13.00	1 Yr.	$11.00	$5.00	$16.00
9 Mo.	7.00	4.00	10.00	9 Mo.	8.50	4.00	12.25
6 Mo.	4.75	2.75	6.75	6 Mo.	5.75	2.75	8.25
3 Mo.	2.50	1.50	3.50	3 Mo.	3.00	1.50	4.25
5 wk.	1.00	7½ wk.	2.00	1 mo	1.00	6 wk.	2.00

To other states, weekly: daily 35c, Sunday 15c; both 50c

PHONE—ALL DEPARTMENTS—2-1234

"They're Not Good Enough For You, Dear. I'm Waiting Till They Invent One That Does Everything"

DREW PEARSON

Housing Bill Veto Spotlights Johnson

WASHINGTON — Eisenhower probably didn't mean to play his cards that way, but he has just handed the Democratic congress an issue that will either tear the Lyndon Johnson Democrats and the liberal Democrats into two fiercely divided camps or unite them in harmony. The issue is his veto of ths housing bill.

To get the inside story of why this is going to make or break the Democrats you have to know the following developments that have transpired in the privacy of Senate cloakrooms:

Cloakroom development No. 1—Sen. Joe Clark of Pennsylvania, one of only three Democrats to be elected mayor of Philadelphia since the Civil War and therefore in a position to speak for northern Democrats, has been showing other Democratic senators a chart of how Lyndon Johnson has failed to support the Democratic party.

Cloakroom development No. 2—Johnson himself is weeping on the shoulders of his Republican friends over the ingratitude of President Eisenhower. He is calling Ike an "all-or-nothing man" a man who doesn't appreciate compromise. Lyndon tells Republican senators that he, Johnson, has stuck out his own neck with Democrats to try to give Eisenhower compromise legislation approaching what he wanted, whereupon Eisenhower vetoes it.

☆ ☆ ☆

The veto of the housing bill has made Johnson especially sore. This bill was scaled down on Johnson's specific orders to meet Eisenhower's approval. It was cut by Senate-House conferees from $2,675,000,0000 as passed by the senate and $2,100,000,000 as passed by the house to only $1,375,400,000. Slum clearance (urban renewal) alone was scaled from the senate figure of $2,100,000,000 over a six-year period to $900,000,000 over a two-year-period.

Cloakroom development No. 3—Occurred in the privacy of the Senate Foreign Relations committee, when Deputy Premier Kozlov was lunching with its members. He was talking about housing, admitted that at present the United States was ahead.

Then he proudly unfolded a program for Soviet housing considerably more ambitious than the one Eisenhower has just vetoed. "We have just launched a seven-year program to build 25,000,000 apartment units," Kozlov said.

Copyright 1959 By Bell Synd.

DORIS FLEESON

Ike Undershot His Foreign Aid Bill

WASHINGTON—The most remarkable aspect of the argument over the reduced foreign aid bill is that President Eisenhower does not seem to know why it turned out that way.

Yet he himself created the anti-spending political climate which gave all the advantage to enemies of foreign aid and put all its supporters on the defensive. The same pattern was followed when questions of tactics in the legislative battle arose.

At every point the President sided with the Treasury and the Budget Bureau and ruled against the State Department. This fact State Department spokesmen admitted to congressional strategists.

During part of this time Secretary of State Christian Herter was pinned down in Geneva. But even on his return, no effort was made to use him and his high standing with Congress. No one seems to know whether he tried and failed to counter the Treasury-Budget influence on Eisenhower or merely felt helpless to stem the tide.

Still majorities of the Senate and House Committees steering the bill carried on, including internationalist Republicans. They were all let down by White House decisions in the course of the struggle. The Republicans, led by Senator George D. Aiken of Vermont, are openly bitter.

☆ ☆ ☆

In a final fumble the President sent his sarcastic veto of the housing bill on the eve of the foreign aid vote. The housing bill's sponsor, Senator John J. Sparkman of Alabama, has consistently stuck his neck out for foreign aid.

There is always a remote and cynical chance that the President does in fact know that by his own acts he consistently undercut the foreign aid bill's chances. This is not believed here by any qualified observer. It is not the first time he has instead seemed truly oblivious to the pressures upon Congress and the role the President must play when he requires its members to sacrifice their constituencies to what he deems the national interest.

The course of the reciprocal trade legislation has shown much the same thing. Trade and foreign aid alike depend for passage upon a measure of loyalty and protection from the White House for the members of both parties who are willing to support them.

☆ ☆ ☆

It required no special political astuteness to realize when the President raised his anti-spending battle cry against Congress that the destined scapegoat was foreign aid. It was never popular at the grass roots and has been less so each year

Its best chance lay in some kind of alterations to meet the criticisms. Perhaps the proposals of Senator J. William Fulbright of Arkansas, chairman of the Senate Foreign Relations Committee, were not the best answer, but they were a serious attempt to shift ground so that the doubtful might be won over. They could not have been handled more coldly by the President if Democratic National Chairman Paul Butler had proposed them in a television interview.

Copyright, 1959, By U.F. Syndicate

THE NEIGHBORS SAY

Another Chicken-Egg Riddle

By MONA B. PARKER

The cool air that give midwesterners a breather from summer heat and humidity reflected itself in many ways, even to a changing pattern in grocery sales. Checkers in Holdrege markets noticed that women shoppers were buying more flour than usual, catching up on baking that had been postponed during the brow-mopping days.

Holdrege has been the scene of a mild plague of crickets, the cheerful chirping of which, says Editor Harold Spence, may be a pleasant sound in wood or lawn, but which, coming from basement, bookcase or living-room floor, sends housewives into a perfect stit . . .

He has nothing more constructive to offer than a prayerful hope for a seagull invasion . . .

☆ ☆ ☆

Tobe Wilken joined his friends at the Bruning coffee counter and announced he had caught a bass in South Dakota that measured 44 inches. The group pondered, decided that bass that large just do not exist. So Fisherman Wilken explained that he always used a tape measure, and this particular catch was measured up one side and down the other . . .

Editor Wayne Thompson of the Banner thought Mr. Wilken "simply used artistry" in his method of measurement.

☆ ☆ ☆

Nebraska's capital city apparently is not the only metropolis that has brawls about malls. Wymore is well on its way to a civic controversy on something of a similar nature . . .

A wren is small but the determination and energy packed in so minute a package are sometimes wondrous to behold. A story a few weeks ago told of a pair of wee warblers building in the pocket of a pair of overalls hung on the line. Recently a Princeton farm woman, Mrs. Floyd Bohmont, tossed her muddy overshoes on a post to let the rain save her the trouble of washing them off. When she checked again, little Mrs. Fussy Feathers had taken up abode inside one of the shoes and was busy setting her home life in order . . .

Boulevard islands there have been planted to flowers, with various youth groups maintaining the five beauty spots. The city council has discussed the various aspects, and two schools of thought have come forth — that the islands help to slow down potential speeders and are an attractive addition to the general appearance of the town—and that they are a traffic hazard in narrowing traffic lanes and parking areas.

☆ ☆ ☆

Writer Fred Marsh, who has lived close to Merrick County soil for well over 80 years, describes the food value of eggs and wonders, then, "why they should be selling for 18 cents per dozen while the best cuts of beef cost close to a dollar per pound. Nice fat hens are selling for eight cents a pound."

The wise home-maker with refrigeration would do well to stock up on these items, he advises.

☆ ☆ ☆

Eleanor Seberger of the Dawson County Herald has been canning some of her old hens, a chore which is not among her favorites, but "I'll put them all into jars before I'll sell them on the market right now."

A neighbor had taken seven hens to town, and came home with $1.25 — five cents a pound.

BOB CONSIDINE

Meet Bethwell Henry, Micronesian

NEW YORK—I want you to meet a Micronesian friend of mine. Never met a Micronesian? Well, you've missed something in life. Meet Bethwell Henry. Interesting name, isn't it? As you can see, he's lean, lithe, crew-cut, Madison Avenue suit, and chocolate colored. Couldn't be nicer. He's the first man from his part of the world ever to win a college degree.

Let him tell you something about himself:

"Our grandfather's name was Eneri. On Mokil, which is in the Ponape district, we didn't have last names. But then we had to have them. So he changed it to Henry. I got my first name from the Bible. Rebecca's father, I think. Besides it was the name that good friends of our family had taken in the Marshalls.

"Our land, our water, is made up of the Marshalls, Carolines, the Marianas, and the Palau Island chains. It is about the size of the United States, but, of course, there are not so many people. We are under the U.N. trusteeship, and the trustee committee is headed by a wonderful American named Delmas Nucker. On the commission are the representatives of India, New Zealand, Paraguay, United Arab Republic, Soviet Union, Italy, Haiti, China, United Kingdom, France, Burma, Belgium and Austria. The Russians have been angry at the Americans on the U.N. committee. They say that if there are any more tests of your nuclear bombs at Eniwetok, which is not far from us, it will endanger us, and therefore you should stop." He smiled.

"As a boy — I'm now 25 — I heard the 1946 bomb, the first one, at Bikini. Mokil is 500 miles away. Nobody knew what it was, this sound. We had heard louder sounds."

Yes?

"When the Japanese took us, the U.S. Navy bombed and bombarded us. The Japanese had sent my father to Ponape for forced labor in the rice fields and later taught him how to be a carpenter. My mother and my little sister and I went with him. We stayed up in the hills, under the trees. When the bombers or the bombs would come, we would run for a cave nearby. Everybody in the hills had a cave."

☆ ☆ ☆

How did he happen to go to school?

"Well, I had part of my elementary under the Japanese. On other islands, we heard, they were very harsh. But they did nothing to us; did not bother our culture. There was just discipline: work, go to school. Then, when it was over, and I was growing up, Robert Halvorsen, the educational minister of the Ponape district, chose me to go to Mid-Pacific Institute in Hawaii. It was far to go, but my father said, 'Go as far as you can in schooling. I have seen what ignorance does if you are forced into labor.'

"I went through Lahainaluna Technical High on Maui, studying agriculture, then the University of Hawaii, majoring in government. My last two years there were on a John Hay Whitney Fellowship, for which I am eternally grateful."

Who are the Micronesians?

"A good question!" Bethwell Henry said. "I have learned from friends interested in anthropology that we probably came from Southeast Asia, but there is another theory that we were originally from Peru. We resemble both peoples. Our language root is Polynesian. We have nine languages and many dialects. I have served the trusteeship as clerk and interpreter, and now I am going home to teach."

How did he like it here?

"New York is a big city," Bethwell Henry said sighing. "So tomorrow I go to Washington, and then I will take bus and train to Los Angeles so that I may see what a friend has suggested: life in the middle. I will see Chicago, Waterloo—because my friend John DeYoung, the anthropologist, stays there—Kansas City — because my roommate at the university is from Coffeyville — and Prescott, in Arizona, and the Grand Canyon."

We wished him a safe journey. It's a great little wonderful world, isn't it?

Distributed by UPI

Your Four Cents Worth

☆ ☆ ☆

Up And Down

Hastings, Neb.

The cheapening of the American dollar through inflated increase in wages to the white-collared class as well as to the man in overalls goes merrily on.

When a state white-collar employe sitting at a roller-top desk has a hike in wages given him by the Legislature sufficiently great to pay his income tax and buy a new car every year, he is sure getting into the capitalistic class!

The social security beneficiaries in Nebraska — and there are 90,000 of them as well as the 17,000 on old age assistance and other pensioners — find their dollars diminishing in purchasing power while the white-collar employes' dollars keep increasing. Is there anybody so foolish as to think that the pensioner will keep on voting for more of that kind of medicine? And will the taxpayer who is being raided in the payment of the increased salaries, increases wholly uncalled for, not also rise up and help do some housecleaning?

The only meritorious bill passed by the last legislative session was that of bringing out the hidden taxes, and Terry Carpenter gets credit for that if for nothing else.

CECIL E. MATTHEWS

OFF THE RECORD By Ed. Reed

"I didn't tell my fiancee you were coming boss—We like to surprise each other."

Hurry—Hinky Dinky's Big Sale Ends Saturday

There's Still Time to Get Your Extra 1000 Top Value Stamps

But Hurry, the Top Value Stamps Coupons, and all the sensational All American Sale features are good only through this Saturday, July 11th.

Hinky Dinky Annual ALL-AMERICAN SALE

June 29 thru July 11

Christmas in July

Buy Now! Take Advantage of This Sensational Pre-Season Sale

Christmas Gift Wrap

3 Giant Size Rolls in One Box for Only **69c**

Frozen Food Features

Top Frost Pink or Regular
Lemonade 6-oz. Cans ..... 3 for 25c
12-oz. Can Reg. Lemonade 17c

Top Frost Sliced
Strawberries 16-oz. Pkgs. ..... 3 for $1

Top Frost Sliced Elberta Freestone
Peaches 16-oz. Cans ..... 2 for 49c

Top Frost
Broccoli Spears 10-oz. Pkgs. ... 2 for 39c

Top Frost
Peas 10-oz. Pkgs. ..... 3 for 49c

Hinky Dinky Is Headquarters for Sleeping Beauty Toys and Souvenirs

Fruit Cocktail Del Monte or Food Club, No. 2½ Cans ..... 3 for $1

Food Club Peas Fancy, Big, Sweet, No. 303 Cans ..... 8 for $1

Jell-O or Royal Gelatin Desserts, Reg. Pkgs. ..... 3 for 19c

Pork & Beans Van Camp's Famous Quality, No. 300 Can 10c

8-oz. Cans 3 for 25c No. 2 Cans 3 for 49c No. 2½ Cans 3 for 69c

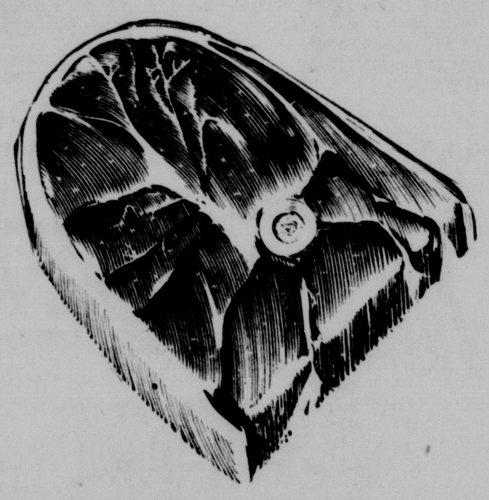

U.S.D.A. Choice

Round Steak Or Swiss Steak, E.V.T.—Extra Value Trim, Lb. 79c

Minute Steak Special ..E.V.T. Boneless, Lb..... 99c

Fresh Ground Beef Lb. 49c

Excellent for Outdoor Cooking
7-Bone Steak U.S...D.A. Choice, U.S.D.A. Choice,..... 69c

Arm Swiss Steak U.S.D.A. Choice, Lb. 79c

Pork Tenderloin Whole or Patties, Lb. 89c

Spareribs Lean, Meaty, Light Average, Lb. 45c

PORK LOIN SALE

Rib End Roast 3 to 5-Lb. Avg., Lb. 39c

Pork Chops Loin Center Cut, Lb. 69c

Loin End Roast 3 to 5-Lb. Avg., Lb. 49c

Rib Chops Center Cut, Lb. 59c

Bologna Swift's Premium Ring, 12-oz. 39c

Picnics Morrell's Pride Canned, 1½-Lb. 1.29

Breaded Shrimp Top Frost, 2-Lb. Pkg. 1.89

Jumbo Shrimp Lb.... 89c 5-Lb. Box 4.39

Pork Cutlets Special E.V.T. Boneless, Lb. 59c

Cudahy's Puritan
Canadian Bacon Ready to Eat, Half or Whole, Lb. 79c
Sliced, Lb. 89c

Bacon Swift's Worthmore Sliced, Lb. 39c

Sausage Wilson's Porky & Bess, 1-Lb. Roll 39c

The finest, freshest **Eggs in Town!**

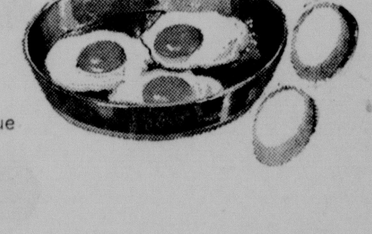

Nature Perfect Food— Now a better value than ever!

Cornhusker Grade A, Extra Large Carton of 1 doz..... 42¢

Sunrise Grade A, Large Carton of 1 doz..... 39¢

Economy Grade A Medium ..... 37¢

Golden Ripe Fruit Bowl Quality

BANANAS ... LB. 9c

Watermelon Delicious Sweet Red Ripe Thin Rind, Half or Whole, Every Melon Guaranteed, Lb. 3c

Sweet Corn Country Fresh Tender Golden Bantam, Large Ears ..... each 3c Dozen Ears 35c

Fresh Tender California Pascal
Celery Hearts Cello Bundle of 2 Large Stalks..... 29c

Cucumbers Fancy Long Green for Slicing, Each..... 10c

Lemons Fancy California Large Size, Full of Juice, Lb. 19c

Delicious Sweet Red Ripe California
Strawberries Full Boxes..... 3 for $1

Vine Ripened Pink Meat California

Cantaloupe

Large Jumbo Size, Each 25c ..... 2 for 49c

HINKY DINKY

Ad Effective thru Sat., July 11th. We reserve the right to limit quantities.

Hinky Dinky Potato Chip Features

Hinky Dinky
Potato Chips King Size Full 1-Lb. Bag 67c
Economy Sizes 7-oz. Bag 37c

New Hinky Dinky
Bar-B-Q Chips Jumbo Bag 37c

New Hinky Dinky
Wavy Chips The Perfect Dip Chip, Jumbo Bag .. 37c

Halter's
Pretzel Sticks 9-oz. Bag 29c

Halter's
Pretzel Twists 8-oz. Bag 29c

Hinky Dinky Hamburger or
Hot Dog Buns Pkg. of 8 ..... 21c

Playwright Steals Own Show

London (UPI)—Hard-drinking Irish playwright Brendan Behan, fed up with a drying-out ordeal in a Dublin hospital, plunged headlong into London's west end the other night on a "wetting excursion."

What Behan was out to wet was his whistle, and he did it impressively by downing formidable amounts of beer.

Rumpled, crumpled, garrulous and "very thirsty," he burst into Wyndham's Theatre for the premiere of his new play, "The Hostage," and promptly stole his own show. At one point he even went on stage to dance a jig.

Night Lifer

Behan, 33, is by no stretch of the imagination a mere broth of an Irish lad. He's a hulking, hard-cussing, 300-pounder who knows his way about Dublin pubs and jails uncommonly well.

He came to London straight from a Dublin hospital, where his doctors had sent him to "dry out" from the effects of a drinking bout on the continent. Behan blamed "that continental rotgut for his hospital confinement.

"I had to get away for a few days," he said. "I'm fed up with milk and lemonade. They're all right for kids and invalids."

Jeers For Cheers

As Behan stomped down the aisle to his fifth row seat, persons in the audience recognized him and cheered. "Idiots!" he roared back at them.

While the play was going on, Behan, whenever he disapproved of the way an actor spoke the lines, told him so—loudly. At one point, an actor answered him back: "I'll have you shot."

Behan dashed out to a pub during the first intermission and swallowed some beer. "If my wife expects me back in Dublin tonight she is wrong," he said fiercely. "I'll get back when I feel like it."

State's Share Of Head Tax Will Be Less This Year

Deputy State Tax Commissioner Wilber Houtchens said Thursday the state's share of the head tax will be considerably less this year as result of a new head tax law.

Last year the state collected all the head tax and revenue totaled $828,072. It was $2 for all persons between 21 and 58.

The 1959 Legislature raised it to $3.50 a person between 21 and 60 and allowed one-sixth to the state and the remainder to counties, school districts, cities and villages.

Based on three counties which now have reported amounts to the tax commissioner, Houtchens said if the trend continues the state should receive about $295,000 this year.

Last year Burt County taxed 3,153 for $6,306 which all went to the state. This year the county taxed 4,190 raising $14,665 of which the state will receive $2,444.

Nuckolls County taxed 2,588 last year raising $5,176 all of which went to the state. This year 3,343 were taxed for $11,700 in revenue of which the state gets $1,949.

Lancaster County taxed 41,739 last year raising $83,478 for the state. This year 50,572 paid the tax of $177,002 of which the state will receive $29,499.

Main Feature Clock

Stuart: "Don't Give Up The Ship," 1:00, 2:40, 4:25, 6:10, 7:55, 9:40.

Lincoln: "Thunder In The Sun," 1:00, 2:45, 4:25, 6:15, 8:05, 9:40.

Nebraska: "Up Front," 1:00, 4:30, 8:00. "Mississippi Gambler," 2:38, 6:08, 9:36.

Joyo: "Restless Breed," 7:00, 10:30. "Fight Films," 8:30 only. "Anastasia," 8:45 only.

Varsity: "The Nun's Story," 1:15, 3:53, 6:31, 9:09.

State: "Sleeping Beauty," 1:00, 2:48, 4:36, 6:14, 8:12, 10:00. "Nature's Strange Creatures," 2:28, 4:16, 6:04, 7:52, 9:40.

84th & O: "Cartoons," 8:20. "Iron Sheriff," 10:45. "Some Like It Hot," 8:35, 12:00.

Starview: "Cartoon," 8:20. "Operation Dames," 8:30. "Tank Commandos," 10:05. "Island of Lost Women," 11:25.

West O: "Cartoon," 8:20. "Tarzan's Fight For Life," 8:30. "Sheriff Of Fractured Jaw," 9:55. "The River's Edge," 11:55.

$1 Million For Ainsworth Faces Trouble—Brock

A $1,000,000 Senate appropriation for the Ainsworth irrigation project may not "stay in" the final congressional public works bill.

Rep. Lawrence Brock (D-3rd) told the Star Thursday that he was "not sure" that funds for the controversial project would get past the Senate-House conference committee.

The money was included in a blanket $1,258,836,300 recommendation by the Senate Appropriations Committee for irrigation and flood control projects. The Senate passed the bill Thursday afternoon by a vote of 82-7.

Brock said that he and Rep. Don McGinley (D-4th) opposed the Ainsworth project because they thought it was "to expensive."

'Not Aware'

"The Bureau of Reclamation (the agency of the Interior Department which handles irrigation projects) wasn't aware of ground water conditions in the Ainsworth area," Brock said.

"Actually, there is a sufficiency of ground water for irrigation, and wells there compare favorably with others in the state," he concluded.

At Ainsworth, William C. Smith, chairman of the irrigation district, said that "people in this area are very pleased about the Senate's action."

"We re-polled the district in June on this project and got 216 favorable votes. This is more favorable percentagewise than the original vote creating the district," Smith said.

The district was created in 1953 by a vote of district property owners, 204-44.

Unstable Rainfall

"We have a very unstable rainfall situation here. Right now we have just a little over 9 inches of rain for the year," Smith said. "This project is badly needed."

If the appropriation stays in the final bill, construction contracts will not be let until pending litigation on the project is cleared up, according to Smith.

A group of 9 ranchers, most of them residents of the district, filed objections to the granting of water priority rights for the district with State Water Resources Director Dan S. Jones Wednesday.

Other Nebraska projects for which funds were approved are: Salt-Wahoo in the Lincoln area, $400,000; Gering and Mitchell Valley, $350,000; Missouri River, Kensler Bend, Neb. to Sioux City, Ia., $900,000; power line from Pine Bluffs, Wyo., to Sidney, Neb., $227,000.

Bostwick Division, $2,338,000; Farwell Unit, $3,000,000; Frenchman-Cambridge Division, $4,601,035, and Red Willow Dam, $525,000. (The appropriations for these last 4 are the same as in the bill already passed by the House.)

BIG OIL, GAS LEASES SALE TO BE FRIDAY

The largest sale of oil and gas leases on school lands in recent years will be held at the state Capitol Friday.

Offered by the State Board of Educational Lands and Funds will be leases on 23,764 acres in Cheyenne, Sioux, Chase, Dundy, Hitchcock and Hayes Counties, secretary Elmer H. Mahlin reported.

Bids of 50 cents per acre have been received on the land involved.

Thomas D. Christopher of Denver made the 50 cent bid on 640 acres of Cheyenne County land involved.

C. S. McGhee of Denver has bid 50 cents on 1,280 acres of Sioux County land involved.

Bids on the remaining acreage have come from Fred A. Glassco of Wichita, Kan. Glassco's bids cover 9,854 acres in Chase County, 5,760 acres in Dundy County, 640 acres in Hitchcock County and 5,590 acres in Hayes County.

84th and O DRIVE-IN Theatre
ACROSS VETERANS HOSPITAL
★ tonite ★ open 7:15 ★ Adults 90c Kiddies Free
MARILYN MONROE and her bosom companions TONY CURTIS JACK LEMMON IN A BILLY WILDER PRODUCTION "SOME LIKE IT HOT"
Some Like It Hot 8:30 and 12 P.M.
co-starring GEORGE RAFT • PAT O'BRIEN • JOE E. BROWN
FOR WESTERN THRILLS
THE IRON SHERIFF STERLING HAYDEN
2 TOM & JERRY CARTOONS

NOW STATE
A magnificent NEW Motion Picture!
WALT DISNEY'S Sleeping Beauty
TECHNIRAMA• TECHNICOLOR•
6 Years in Production
PRICES: Adults $1.00 Anytime Children 50c

NOW VARSITY NOW
ALL THE HUMAN DEPTH AND DRAMA OF THE TREMENDOUS BEST-SELLER!
AUDREY HEPBURN IN THE NUNS STORY TECHNICOLOR•
co-starring PETER FINCH DAME EDITH EVANS DAME PEGGY ASHCROFT DEAN JAGGER

OUTDOOR DANCING
Saturday Nite, July 11
STACY-GARNER, ORCH.
Couples Only
Adm. $1.00 Ea.
East Hills
70 & Sumner
For Res. Ph. 4-2825

ROLLER SKATING
7:30 'Til 10 Week Days
Matinee 2-4 Sundays
Just For Fun!
SWIM—In The Saltwater Pool!
Capitol BEACH
5½ MILE WEST OF LINCOLN

TURNPIKE
Saturday, July 11
DEL WHITCOMB QUARTET
Smooth Dance Music at its best
Coming Sunday, July 12
World's Greatest Recording Dance Band
Glenn Miller Orchestra
under the direction of
RAY McKINLEY
Advance Tickets Miller Paine Tune Shop
Save . . . Buy Now!
Dancing from 8 to 12
It's Cool At The Pike

ICE SKATING!
TODAY
PUBLIC SESSIONS:
10 a.m. - Noon
3 p.m. - 5 p.m.
(Dial 7-3761 for information on private parties)
auditorium

OPEN 7:30—SHOW AT DUSK
WEST "O" DRIVE-IN THEATRE
24th & West "O" Ph. 2-8420
NOW! 3 COLOR HITS!
NEW AND SENSATIONAL!
SAVAGE IN ITS FURIOUS ACTION!
TARZAN'S FIGHT FOR LIFE METROCOLOR
starring GORDON SCOTT with EVE BRENT
A METRO-GOLDWYN-MAYER PICTURE
PLUS
You can't imagine anything funnier than KENNETH MORE JAYNE MANSFIELD THE SHERIFF OF FRACTURED JAW
CINEMASCOPE • COLOR by DE LUXE
A 20th CENTURY-FOX RELEASE
PLUS
Excitement! Thrills! Adventure!
The River's Edge
TECHNICOLOR CINEMASCOPE
20th Century-Fox Picture
RAY MILLAND • ANTHONY QUINN
DEBRA PAGET

JOYO
Cool and Comfortable
Ends Saturday
RETURN ENGAGEMENT
20th Century-Fox presents
INGRID BERGMAN YUL BRYNNER HELEN HAYES
ANASTASIA
COLOR by DE LUXE CINEMASCOPE
COMPANION FEATURE
THE RESTLESS BREED
SCOTT BRADY ANNE BANCROFT
WIDESCREEN
FIGHT FILMS!
FLOYD PATTERSON vs INGEMAR JOHANSSON
OFFICIAL WORLD'S HEAVYWEIGHT CHAMPIONSHIP FIGHT FILMS!

To All Lincoln Theatre Goers! Tickets for All Advance Performances
325 STUART BUILDING Phone 2-7571
Saturdays 'til Noon. (Closed Sun.)
Make Reservations Now! Mon. thru Fri., 9 a.m. 'til 5 p.m.
RODGERS & HAMMERSTEIN'S SOUTH PACIFIC TECHNICOLOR
in the Miracle of TODD-AO
The New COOPER Theatre, Omaha
10 Shows Weekly
Sun. at 2 p.m. $2.20
Sun. 7:30 p.m. $2.20
Eves. Mon. thru Sat. 8:15 p.m. $2.20
Mat. Wed. & Sat. 2 p.m. $1.50
All Seats Reserved

Cooper Foundation Air Conditioned Theatres
FREE PARKING AFTER 6 P.M. STUART-LINCOLN

LINCOLN
1225 'N' STREET PHONE 2-3097
Thundering through a thousand Dangers comes a proud people . . .
Susan Hayward
THUNDER IN THE SUN
TECHNICOLOR• JACQUES BERGERAC
Jeff Chandler
75c til 6

Stuart
13th and P STREETS PHONE 2-1465
LAUGHS FOR THE WHOLE FAMILY!
HELD OVER
JERRY LEWIS
IN "Don't Give Up the Ship"
Co-Starring Dina Merrill Diana Spencer Mickey Shaughnessy Robert Middleton
75c Til 6! Child 25c

STARVIEW OUTDOOR Theater
48th and Vine Phone 6-247
"Just Minutes By Car From Wherever You Are"
TONITE! 3 HITS! OPEN 7:30—SHOW AT DUSK. Children Under 12 Yrs., FREE!
THE COLD WAR TURNS HOT!
OPERATION DAMES
AIN'T WAR HELL!
FOUR GORGEOUS U.S.O. GIRLS AND G.I.'S
plus
TANK COMMANDOS
3RD SPECTACULAR HIT!
UNTOUCHED BEAUTIES HIDDEN FROM THE WORLD!
JEFF RICHARDS VENETIA STEVENSON
Island of Lost Women

Nebraska
12th and P STREETS PHONE 2-3126
DOUBLE TREAT!
50c Anytime
TYRONE POWER in The MISSISSIPPI GAMBLER Technicolor
Bill Mauldin's Up Front
DAVID WAYNE • TOM EWELL

SAVE BY THE 10th . . .
EARN FROM THE FIRST!
EFFECTIVE JULY 1st
3½% per annum
PAID TWICE YEARLY
• Each savers' funds insured to $10,000 by an agency of the United States Government
• Nebraska's $63,000,000 Savings Institution
FIRST FEDERAL OF LINCOLN
SAVINGS AND LOAN ASSOCIATION
1235 N Street
Open Thursdays 'til 8 • Saturdays 'til Noon

RAIL EXPRESS ENDS SERVICE AT MERNA

The Nebraska Railway Commission reported Thursday it has authorized Railway Express Agency, Inc., to discontinue agency service at Merna, Neb.

Other commission action:

Granted the application of Jacob J. Amen, doing business as Wahoo City Bus Lines of Wahoo, for authority to operate as a motor carrier of passengers for hire in Nebraska intrastate commerce.

Granted the application of Donald D. White, doing business as City Cab, Lexington, for authority to operate as a carrier of passengers for hire as successor in interest to Robert R. Hilty of Lexington by way of transfer.

Authorized Consumers Public Power District of Columbus to construct and maintain a power line in York County

Music news is covered thoroughly in The Sunday Journal and Star.

Falls City School Budget Increases

Falls City, Neb. (AP)—The Falls City school district budget for 1959-60 has been increased about $36,000 over the school year just concluded. The new budget is $360,000. It includes $239,339 for salaries of teachers and administrators.

A tentative budget of $220,000, about 5% higher than last year, has been approved by the municipal government.

The municipal government is figuring on a sizable increase in taxable valuation to provide the extra revenue needed.

Down The Drain

Mexico City (AP) — A lot of headaches went down the drain this week when the Food Ministry destroyed 800 liters of adulterated pulque, the liquor made from the maguey plant.

Stan Delaplane's POSTCARD

Vacation: The sun shines on our sunburn (which is gradually turning an elegant and social brown).

Batteries are being recharged. We live in rich surroundings in the valley of Carmel, Calif. A time of peace and reflection.

"HAVE YOU SEEN MY HAIR SPRAY?"

That is the shouting voice of teen-age impatience. Get off your back and let's get on with the world.

"Look in the suitcase."

"WHAT? I CAN'T HEAR YOU."

Heavenly days.

☆ ☆ ☆

Young men come to call these days. And the preparations that go into such visits call on all our reserves. Not only young MEN! They are strange young men! ompletely new strangers! Oh my goodness!

It appears that this is enough to curl your hair.

We have sort of become used to young men in the past year. But they are local boys—you know, we practically GREW UP with them. These boys we never even knew EXISTED! Eek!

☆ ☆ ☆

I must say this gave me quite a turn when I discovered what was in the works.

One day these children are collecting lizards to put in glass jars. Next day they are collecting young men to put in glass jars. It calls for a nimble mind.

I have a nimble mind. I sit on the deck chairs and converse with youth. They are pretty wary, pretty guarded. They do not know what I may have in my foxy pocket and are watching my footwork before they commit themselves.

"Do you swim here often?"

"Yes, sir."

(That is the ticket. Get in plenty of "sirs.")

The lady they have come to see is back in the cottage. Ripping off one dress and trying on another. No matter what we plan to wear, we change our mind at the last minute.

"Would you like a coke?"

"No, sir. Thank you."

(He probably thinks I am going to poison him.)

"She'll be ready in a few minutes."

"Yes, sir," he says miserably. (We both know better.)

Personally, I do not see how she will ever be ready. The last time I saw her, she was pinned in enough curlers to make a suit of armor. There was so much hair spray flying around you needed a gas mask.

For several hours she just lay on a bed, looking vacantly into space. I made a few remarks about getting dressed. But she just looked at me as though she were coming out of ether. "What?" she said.

So I gave up.

Conversation with the young gentleman has now come to a full stop. We have run out of words. We sit and stare into the pool as though we expected a whale to surface any minute. Or maybe a floor show to come on.

☆ ☆ ☆

The object of our affections suddenly appears on the scene. The curlers are gone and, amazingly, she looks quite human. The dazed look has gone from the eyes. They are bright and interested—a good deal like a lizard in a glass jar.

"What time will you be in?" I try to put some sternness in this. But it has a hollow ring. I am a little new to such inquiries.

"Right after the show. About 12."

"All right. Have fun."

The hope of the new generation disappears out to the driveway. I go and dress myself. The tan is excellent, I see in the mirror. I think I will wear the gray slacks tonight—gussy up. They have an excellent piano player here at Los Laureles. I will sing with him. Until midnight when I must turn back into a pumpkin.

McNaught Syndicate, Inc.

Firefighters Will Gather In Fremont

Fremont, Neb. (AP)—Fremont will host about 50 members of the Nebraska Assn. of Firefighters July 25. New officers will be elected.

Current officers include President George Drake of Lincoln and Vice President William Schlotfeldt of Grand Island.

SOUTHERN FRIED
AFRICAN ROCK
LOBSTER
TAILS
Exclusive at LEE'S RESTAURANT
LEE'S Drive-In and RESTAURANT
Famous for Southern Fried Chicken
West Van Dorn
Near Pioneers Park

RESEARCH REVEALS
New, More Delicious Margarine May be Important to Your Family's Well-Being

Because only New Fleischmann's is made from

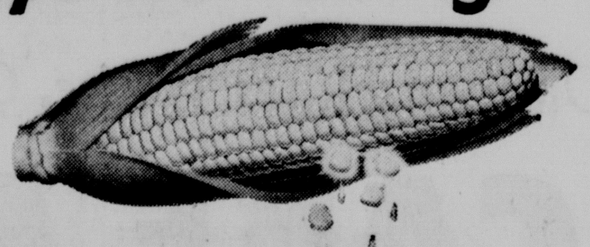

100% CORN OIL

NEW TASTE TRIUMPH
Only Fleischmann's Margarine is made from 100% golden corn oil. It has a golden, delicate flavor never before achieved in margarine—the genuine golden taste of the high-price spread!

LATEST SCIENTIFIC REPORTS give evidence of new nutrition factors in golden corn oil. And it is corn oil that makes amazing new Fleischmann's Margarine so delicious.

Research indicates golden corn oil, in liquid form or partially hydrogenated as in margarine, may under proper conditions control excess *cholesterol*, believed by many to be an important factor associated with atherosclerosis.

ASK YOUR DOCTOR! Fleischmann's is the only margarine made from 100% golden corn oil. That is why many doctors now recommend Fleischmann's where the nutritional benefits of corn oil are important. Check with your doctor on how this applies to your family's well-being.

Another Fine Product of Standard Brands Inc.

FLEISCHMANN'S CORN OIL MARGARINE

NOW! SAVE A HATFUL OF MONEY DURING BUICK DEALERS' GALA CELEBRATION SALE!

GET THE YEAR'S BEST DEAL ON THE BEST LOVED BUICK EVER!

When you see a man in an auto showroom wearing a straw hat with red and white stripes—go right in! You'll be at your Quality Buick Dealer's. And, you're about to save a hatful of money. The man is wearing his straw hat to let you know that there's never been as good a time to get such a great car at such a bargain price. Immediate delivery, too, from Celebration Sale stock.

SEE YOUR BUICK DEALER TODAY AND SAVE:

YOUR QUALITY BUICK DEALER IN LINCOLN IS: MOWBRAY BUICK INC., 14th & Q St.

37% SAVINGS ON AUTOMOBILE INSURANCE
IF YOU CAN QUALIFY
ASK US ABOUT THIS
HAECKER INSURANCE AGENCY
506 First Nat'l. Bank Bldg.
Phone 2-2024
REPRESENTING THE TRAVELERS • HARTFORD

WE GIVE VALUABLE NATIONAL RED STAMPS
O. P. SKAGGS FOOD STORES

RAID—HOUSE AND GARDEN SPRAY BOMB 12-Oz. Can 98c

WILSON'S POTTED MEAT 2 5½-Oz. Cans 29c
REYNOLD'S—REGULAR ALUMINUM FOIL 12-In. Wide, 25-Ft. Long 31c
REYNOLD'S—HEAVY DUTY ALUMINUM FOIL 18-In. Wide, 25-Ft. Long 63c
PURE NES-TEA 1¼-Oz. Pkg. 79c
FOR SHORT CAKES OR BISCUITS BISQUICK 40-Oz. Pkg. 45c
SUPREME—COCO CREME SANDWICH COOKIES 1-Lb. Pkg. 39c
NABISCO OREO COOKIES 1-Lb. Pkg. 45c

Party PLATTER

RECIPE ON CREAMETTES PACKAGE
Creamettes 7-Oz. Pkg. 10c
Spam 12-Oz. Can 48c

for summer smoking Marlboro $2.45 Carton
Also Available in the New Soft Pak

Redeem Your Coupons Here

KOTEX Reg. - Junior - Super 2 Pkgs. of 12's 79¢
KOTEX Pkg. of 48's $1.49

VEL BATH Detergent Bar 2 Bars 39¢
Cashmere Bouquet SOAP 2 Bath Bars 31¢

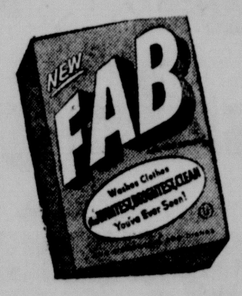

KING SIZE 99c

AJAX 2 Regular Cans 33¢ 2 King-Size Cans 49¢
FAB Large Pkg. 35¢ Giant Pkg. 83¢
VEL LIQUID DETERGENT Large Can 43¢ Giant Can 73¢
PALMOLIVE SOAP 2 Regular Bars 23¢
AD For Automatic Washers Large Pkg. 41¢ Giant Pkg. 89¢
FLORIENT DEODORIZER Can 79¢
Cashmere Bouquet SOAP 2 Regular Bars 23¢
VEL Large Box 35¢ Giant Box 83¢
PALMOLIVE SOAP 2 Bath Bars 31¢

WE GIVE VALUABLE NATIONAL RED STAMPS

O. P. SKAGGS "Efficient Service" System FOOD STORES
THREE CONVENIENT LOCATIONS
17th & Washington
48th & Van Dorn
2311 No Cotner (in Bethany)
Open Mon. thru Sat.—8:30 a.m. to 8:30 p.m.

Assorted Flavors of

JELL-O

3 Pkgs. GELATIN 25¢

Jell-well Assorted Gelatins... 3 Pkgs. 19¢

Duncan Hines White, Chocolate, or Yellow

CAKE MIXES

2 19-oz. Pkgs. 55¢

Medium Size, 2-lb. Average

Cantaloupes

2 for 39¢

U. S. D. A. Choice Grade Beef

Chuck Roast

7-Bone Cut Lb. 45¢

Blade Cut, Lb. **39¢**

Peaches California Early Elbertas, freestone, ripe, juicy ..... Lb. **15¢**

Nectarines California-grown, a smooth skinned peach, large size ..... Lb. **39¢**

Tomatoes California-grown, vine-ripened, juicy, flavorful ..... Lb. **19¢**

Potatoes California-grown, U.S. No. 1 Grade, white, small eyed, thin-skinned ..... 10 Lbs. **69¢**

All your money back (without returning a thing) on any fruit or vegetable that doesn't please you... at SAFEWAY!

Chuck Steak U.S.D.A. Choice Grade Beef, Round Bone cut ..... Lb. **69¢**

Summer Sausage Swift's Essex or Cudahy's Puritan Thuringer ... Lb. **69¢**

Sliced Bacon Swift's Premium; thick-sliced, tender, lean ..... 2-lb. Pkg. **98¢**

Breaded Shrimp Captain's Choice; frozen, heat and serve .... 10-oz. Pkg. **59¢**

Safeway features U.S.D.A. Choice Grade Beef. U.S.D.A. Choice is the highest grade available in quantity.

Live like a King Sale!

Featuring the recipes of Kings at low Budget Prices!

Get your free recipes at Safeway this week.

Dressing —SALAD, NuMade; real flavor.... 1-pt. Jar **33¢** 1-qt. Jar **45¢**

Margarine Sunnybank; colored, quartered, Safeway guaranteed .... 2 1-lb. Cartons **53¢**

Coffee Edwards; richer flavor ..... 1-lb. Can **65¢** 2-lb. Can **$1.29**

Ice Tea Blend Canterbury — richer, more flavorful ..... Pkg. of 12 Quart-size Bags **59¢**

Salad Oil NuMade; fries food to a golden brown ..... 1-qt. Bottle **55¢**

Sandwich Spread Lunch Box; delicious on any sandwiches ..... 24-oz. Jar **49¢**

Peanut Butter Lunch Box; creamy or chunk style, wonderful ..... 12-oz. Jar **35¢**

Pineapple Highway Brand; half slices, from Hawaii, in light syrup ..... 2 14½-oz. Cans **39¢**

Orange Juice Scotch Treat; frozen, add water, cool and serve ..... 12-oz. Can **43¢**

Biscuits Mrs. Wright's; sweet milk or buttermilk, refrigerated ..... 3 8-oz. Pkgs. **25¢**

A Low Fat Dairy Dessert

Lucerne ICE MILK

½-gal. Carton **49¢**

Available in assorted flavors ... only at Safeway

For Wash Day Pride and Praise

White Magic Detergent

Giant Size Package **59¢**

Skylark Bread Crushed Wheat, Special 16-oz. Get-Acquainted Offer ... Loaf **19¢**

Ritz Crackers Nabisco; round, fresh, crisp ..... 12-oz. Box **29¢**

Hydrox Cookies Sunshine; delicious snack .... 12-oz. Pkg. **39¢**

Graham Crackers Supreme ..... 1-lb. Box **37¢**

French Dressing Kraft or Miracle ... 16-oz. Bottle **41¢**

Toilet Tissue Waldorf; soft, in assorted colors ..... 4-roll Pack **37¢**

Toilet Tissue Scott; white, 1000-sheet rolls ..... 2 Rolls **29¢**

Sanitary Napkins Modess .. 48-ct. Box **$1.73**

Save on Stokely's cut, tender, stringless

GREEN BEANS

2 No. 303 Cans 39¢

Town House; Blue Lake Cut Green Beans, 2 No. 303 Cans 35¢

Save! Save! Save! ... on Charmin, Rainbow

PAPER NAPKINS

Package of 60 **10¢**

SAVE as you spend... with GOLD BOND stamps from Safeway!

RIGHT RESERVED TO LIMIT QUANTITIES

SAFEWAY

Prices effective thru Saturday, July 11, in Lincoln

HEARING SECRET!

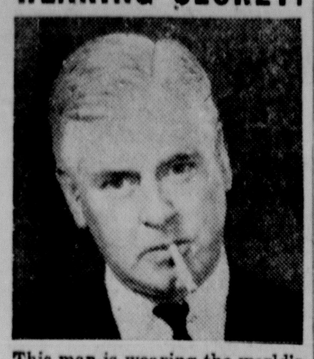

This man is wearing the world's smallest hearing aid—BUT WHERE IS IT? He has a secret—it's WORN ENTIRELY IN THE EAR. No cord, nothing worn anywhere else.

SONOTONE
707 Federal Securities Bldg.
Phone 2-3404 Lincoln, Nebr.

Tennis Club's Ban To Be Investigated

. . . Negroes, Jews, Barred

New York (AP) — The New York City commission on intergroup relations, set up to eliminate prejudice and discrimination, Thursday scheduled a hearing on charges that the famed West Side Tennis Club bars Negroes and Jews as members.

The Forest Hills club, site of the U.S. tennis championships and the Davis Cup matches, was criticised in Congress, too, for shutting its doors to Dr. Ralph Bunche, a Negro.

Dr. Bunche, undersecretary of the United Nations and winner of the Nobel Peace Prize for his work in mediating the Arab-Israeli conflict, said Wilfred Burglund, president of the club, advised him the club's policy excludes both Negroes and Jews as members.

The commission hearing was set for July 21.

Dr. A. J. Marrow, chairman of the 15-member group created by law in 1955, said the commission has subpoena powers. He asserted that Burglund and other club officials would be called to the hearing.

United Nations, N.Y. (AP) —Dr. Ralph Bunche will receive Frol Kozlov, Soviet first deputy premier, when Kozlov visits the UN this weekend.

Informed sources said Bunche would meet Kozlov in place of Swedish Secretary General Dag Hammarskjold, who is in Geneva.

★ ★ ★

Net Star Gibson Stunned By News

London (AP) — America's Negro tennis star Althea Gibson said she was stunned on hearing that Dr. Ralph Bunche had been barred from a New York Tennis Club because of his color.

"How ridiculous," gasped Miss Gibson. "Are we living in the 20th century or not?"

Iowa Firm Bids Low On De Soto Bend Work

Omaha (AP)—The U.S. Army Corps of Engineers Thursday announced the apparent low bidder on a pilot canal and levee at the De Soto Bend recreation and wildlife project on the Missouri River near Blair.

Lowest bid of 4 submitted was that of the Western Contracting Co. of Sioux City, Iowa. Western submitted a bid of $448,527 as compared with a Corps of Engineers estimate of $461,188.

DR. GUSTAVE FERRE

Dr. Ferre Resigns As Cotner Dean

. . . Bound For Texas

Dr. Gustave Ferre, dean of Cotner College at the University of Nebraska for the past two years, has resigned his post to accept a position as head of the department of philosophy at Texas Christian University at Ft. Worth.

His resignation becomes effective Sept. 1 at which time he will assume his new duties. Prof. Raleigh Peterson has been named administrative officer until a new dean is appointed.

Dr. Ferre, who is the brother of Dr. Nels Ferre, well-known theologian of Andover-Newton Seminary in Massachusetts, came to Lincoln from Vanderbilt University in Nashville, Tenn., where he received his Ph.D. degree.

While in Lincoln he was active in Kiwanis, Interprofessional, the Open Forum, as well as the Lincoln Ministerial Fellowship and the campus religious program.

Lancaster Wheat Crop 'Very Poor'

Lancaster County's wheat harvest, which should be completed by the end of the week, was termed "very poor" by the County Extension Agent's office Thursday.

The yield has only averaged about 16 to 18 bushels per acre and has generally been of low quality, agricultural experts said.

Today's Calendar

Friday

American Institute of Banking, Cornhusker, all day.
Opera "The King and I" Pinewood Bowl, Pioneers Park, 8 p.m.
Kiwanis, Capital Hotel, noon.
Sertoma, Capital Hotel, noon.
Contact Club, Kopper Kettle, 7:30 p.m.
VFW, Cornhusker, 10 a.m. and noon.
Toastmasters, Cornhusker, dinner.
Lincoln A. A., Cornhusker, 8 p.m.
Ice Skating, Auditorium, 10 to noon, 3-5 p.m.
Civil Defense, Cotner Terrace.

100,000 Years Ago

London (AP) — The leg bone of a rhinoceros which roamed Britain about 100,000 years ago has been unearthed in the London theatrical district. The bone, a tibia, came to light while workmen were sinking a foundation shaft for a new building. It was identified by Dr. A. J. Sutcliffe of the British Natural History Museum.

WILBERT

Road Department Personnel Shifted

A series of personnel shifts in the State Department of Roads was announced Thursday by State Engineer Roy Cochran.

Gerald C. Strobel, who has been bridge engineer, was named to succeed W. H. Mengel as design engineer. Mengel recently was made chief of the right-of-way division.

Donald C. Coffey was appointed assistant design engineer.

Arthur H. Dederman was named to succeed Strobel as bridge engineer, and John C. Porter was named assistant bridge engineer.

The appointments were effective July 1, Cochran said.

POTATOES 59c
California New—10 Lb. Tote-Bags...
CAPITOL FRUIT CO.
133 So. 9th
Ph. 2-2873

QUALITY QUALITY QUALITY QUALITY QUALITY
CAPITOL MARKET
137 So. 9th St. MEET GOOD MEATS Tel. 2-4535
LEAN MEATY
PORK LOIN END ROAST ..... 33c lb
POLISH SAUSAGE ... 49c lb. | SUMMER SAUSAGE ... 39c lb. (Sandwich Size) | BRAUNSCHWEIGER .. 39c lb.
LEAN GROUND BEEF ..... 3 lbs. 1.29
EXTRA NICE Sliced Bacon 3 lbs. 1.00 | MEATY PORK Neck Bones .... 3 lbs. 25c
See Us for Quality Beef Sides & Quarters For Your Locker or Freezer
These Prices Effective Fri.-Sat.-Mon.-Tues.—We Reserve the Right to Limit Quantities
QUALITY QUALITY WHILE SUPPLY LASTS QUALITY QUALITY

WE'LL PAY YOU 25¢
to try these 3 NEW
CROWN DOG FOODS
Prince

MEAT FLAVOR
Horse meat and meat by-products.

FISH FLAVOR
Fresh fish with horse meat.

CHICKEN FLAVOR
Ground chicken with horse meat.

Write your name and address on the back of the labels of each of the three flavors and send to Box 754, North Platte, Nebraska. By return mail, we'll send you 25c in cash for trying this wonderful new dog food. Do it today. This offer expires July 23, 1959. Limit one refund to a family.

Buy CROWN Prince
at your favorite grocery or supermarket
BEST AT ANY PRICE

ADVERTISEMENT

Plagued Day And Night with Bladder Discomfort?

Unwise eating or drinking may be a source of mild, but annoying bladder irritations — making you feel restless, tense, and uncomfortable. And if restless nights, with nagging backache, headache or muscular aches and pains due to over-exertion, strain or emotional upset, are adding to your misery—don't wait—try Doan's Pills.

Doan's Pills act 3 ways for speedy relief. 1 — They have a soothing effect on bladder irritations. 2—A fast pain-relieving action on nagging backache, headaches, muscular aches and pains. 3 — A wonderfully mild diuretic action thru the kidneys, tending to increase the output of the 15 miles of kidney tubes. So, get the same happy relief millions have enjoyed for over 60 years. New, large economy size saves money. Get Doan's Pills today!

Pay Less For Better MEATS
Shop at ROHRBAUGH'S
PARK N' SAVE MARKET

Rump ROAST U.S.D.A. Choice Lb. 75c

Round STEAK U.S.D.A. Choice Lb. 79c

No limit on the two above specials
Shop from 9 AM to 10 PM Free Parking
48th & O We Give S&H Green Stamps

Mobil POWER PROVED...ECONOMY PROVED

14,110 FEET HIGH...

Pikes Peak Hill Climb—a race against time! Engines roar—tires screech—cars careen in a cloud of flying dirt and gravel as they twist up and around the 152 hairpin turns on the way to the finish line! Nick Sanborn won in a '59 stock model Chevrolet powered with Mobilgas Special—The New Car Gasoline. Your best bet, too, for top power and acceleration whatever car you drive!

1,898 MILES LONG!

In the Mobilgas Economy Run—from Los Angeles to Kansas City, Mo.—47 brand new stock cars, driven by people like you, averaged 19.44 miles per gallon using Mobilgas Special—The New Car Gasoline. Use it in your new or late model car. You'll find it will help save you gasoline dollars—give you top miles per gallon! Ask for it at your friendly Mobil dealer's.

TRY IT... THE NEW CAR GASOLINE
Mobil

SAVE MORE at IGA

Come in today and take advantage of IGA's every day low prices in all Departments. Yes...savings together with complete selection and friendlier service adds up to greater shopping enjoyment for you at IGA.

SAVE

Ground Beef

100% PURE

LB. 49c

Pork Chops

Lean, Tender, Center Cut, Rib ..... Lb. 59c

Loin Rib End Chops ..... Lb. 39c

ARMOUR STAR, Ready-To-Eat, Sliced or Piece
Canadian Bacon Lb. 79c

ARMOUR STAR—Sliced or Piece
Large Bologna Lb. 49c

American Whole Dill
PICKLES 22-oz. Jar 27c

IGA Salad
MUSTARD 2 9-oz. Jars 19c

Del Monte
CATSUP 3 14-oz. Bottles 55c

IGA TableRite
CHEESE 2 Lb. Loaf 69c

Del Monte
FRUIT COCKTAIL ..... 2 Med. No. 303 Cans 49c

Royalty Crushed
PINEAPPLE ..... 5 7-oz. Cans 49c

Linko—Cream Style Golden
CORN OR **GREEN BEANS** ..... 4 Med. No. 303 Cans 59c

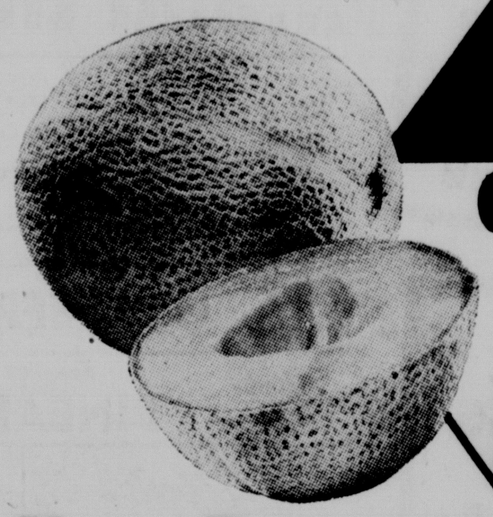

SAVE

Cantaloupe

PER LB. 9c

DELICIOUS GOLDEN MEAT

New Potatoes U. S. No. 1 RED 10 LBS 69c

Grapefruit JUICY, INDIAN RIVER ..... 10c lb

for a TOP TREAT that's quicker-than-quick...

IGA ROYAL GOLD
Ice Cream ..... HALF GAL. 69c

topped with

DURKEE'S SNOWFLAKE
Cocoanut ..... 7-OZ. PKG. 33c

MARLENE
GOLDEN QUARTERS
MARGARINE
3 LBS 55c

NEW! Kind To Your Hands!
IGA LIQUID—71c Value
DETERGENT ..... 22-OZ. CAN 49c

KOTEX ..... 2 Regular Pkgs. of 12 75c

IGA "Macaroni-Garden" SALAD

IGA ELBOW
Macaroni 2 12-oz. Pkgs. 35c

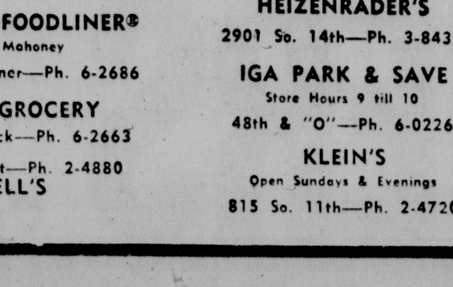

IGA SALAD or COOKING **OIL** ..... Full Quart 49c

IGA PURE CONCORD **GRAPE JUICE** ..... 2 24-oz. Bottles 65c

IGA DELUXE COFFEE ..... 1-Lb. Tin 65c

CAROL FRESH Assorted **COOKIES** ..... Pound Package 29c

GOLD MEDAL FLOUR ..... 5 Pound Bag 49c

NEW BISQUICK ..... 40-oz. Package 45c

SAVE

SMUCKER'S
Pure Strawberry
PRESERVES
2 12-oz. Jars 69c

Smucker's Grape
JELLY

2 10-oz. Glasses 49c

SAVE

IGA
RICH SMOOTH
TOMATO JUICE
Tall 46-oz. Can
25c

FROZEN FOODS

ORANGE JUICE IGA ..... 2 6-oz. Cans 49c

Red RASPBERRIES IGA ..... 10-oz. Pkg. 25c

GOLDEN CORN IGA CUT ..... 2 10-oz. Pkg. 37c

PERCH FILLET IGA ..... Lb. Pkg. 43c

ELLIS CORNED **Beef Hash** ..... No. 300 Can 41¢

ELLIS **Beef Stew** ..... No. 300 Can 39¢

ELLIS **Chili** ..... No. 300 Can 35¢

ELLIS **Spanish Rice** ..... No. 300 Can 20¢

ELLIS **Spaghetti** & MEAT BALLS ..... No. 300 Can 29¢

WATER MAID **Rice** ..... 1-Lb. Pkg. 19¢

IGA DAWN—Softer
TISSUE Pkg. of 4 Rolls 33c

DU PONT UTILITY **SPONGE** ..... No. 7c 33¢

20-MULE TEAM **BORAX** ..... 2 Lb. Pkg. 45¢

FOR HANDS **BORAXO** ..... 8-oz. Can 21¢

WE GIVE S&H GREEN STAMPS

BEAL'S
We Deliver
2101 R Street—Ph. 5-3565

BETHANY FOODLINER®
R. W. Mahoney
1432 No. Cotner—Ph. 6-2686

BILL'S GROCERY
6201 Havelock—Ph. 6-2663
710 B Street—Ph. 2-4880

DELL'S

FOOD KING
1844 West "O"—Ph. 2-3452

HEIZENRADER'S
2901 So. 14th—Ph. 3-8433

IGA PARK & SAVE
Store Hours 9 till 10
48th & "O"—Ph. 6-0226

KLEIN'S
Open Sundays & Evenings
815 So. 11th—Ph. 2-4720

LANGE'S
648 No. 31st St.
Phone 2-6200

LEON'S FOOD MART
Winthrop Road & Ryons St.
Ph. 4-2307

MOHR'S
Open Sunday & Eves. except Friday
3943 So. 48th—4-2212

PHIL SMITH'S
25th & Sumner—Ph. 3-8173

RALPH'S
Open till 8:30
2638 No. 48th

REIFSCHNEIDER'S
1216 No. 10th—Ph. 2-4756

SCHMOKER'S
1001 Garfield—Ph. 3-6791

TRIXES
13th & K—Phone 2-2321

YOU GET MORE AT IGA

Libby's BEST BUY DAYS

...and the prices are right at Beechners

Libby's Tomato Juice — 4 46 oz. cans $1

Libby's Yellow Cling PEACHES halves or sliced — 3 (34c) 2½ cans 99c

Libby's CATCHUP — 2 14 oz. bottles 35c

Libby's Fruit Cocktail — No. 2½ can 39c

Libby's Crushed Hawaiian PINEAPPLE — 2 No. 2 cans 55c | 3 No. 2½ cans $1

Libby's Red Kidney Beans — 3 300 cans 33c

Mix or Match this group

Cut Green or Cut Wax STRINGLESS BEANS

Cream Style or Whole Kernel GOLDEN CORN

No. 3 sieve medium size EARLY JUNE PEAS — 5 (21c) 303 cans 99c

Libby's Sections GRAPEFRUIT 2 303 cans 41¢

Libby's Whole Hawaiian Slices PINEAPPLE 2½ can 39c

Libby's All Green Cut ASPARAGUS — 5 (21c) 300 cans $1

Libby's TROPI-CAL PUNCH 46 oz. can (35c) — 3 46 oz. cans $1

When it's time for refreshment... VITAMIN C ENRICHED

Libby's PINEAPPLE-GRAPEFRUIT DRINK at 35c — 3 46 oz. cans $1

Libby's Whole Green BEANS — 2 303 cans 49¢

Libby's Green Lima BEANS — 2 303 cans 49¢

Libby's Whole Irish POTATOES — 2 303 cans 29¢

Libby's SWEET PICKLES — 12 oz. jar 29c

Libby's Hamburger Slices PICKLES — 12 oz. jar 19c

Remember You Save MONEY at Beechners not stamps

There Have been no limits at Beechners since W. War 2

That your satisfaction is always guaranteed at Beechners

BETTER BUY

BIRDS EYE ORANGE JUICE

Pure—No Sugar — 4 FOR 87c

Whitney's Alaska RED SALMON tall 1-lb. can 79c

Remarkable Brand PEAR PIECES light syrup 2½ can 29c

NORTHERN TISSUE — 13 Rolls White or Colored $1

KRISPY CRACKERS by Sunshine 1-lb. box 25¢

ARGO STARCHES Corn or Gloss 15¢ lb.

Friskies 3 CANS FREE — See details in dog food section — 3 1 Lb. Cans 45¢

head for the HILLS — HILLS BROS INSTANT COFFEE — 2-oz. jar 38c; 6-oz. jar 85c

FRESH FRUITS GOOD EATING

California Thompson Seedless **Grapes** .. lb. 25c

California vine ripe **Tomatoes** 2 lbs. 35c

CANTALOUPES Large 36 size Each 19c

Note: for better eating buy cantaloupes ahead, ripen in kitchen until sides soften—then chill—for good eating.

U.S. No. 1 **RED POTATOES** 10 lb. bag 69c

California **VALENCIA ORANGES** 5 lb. bag 55c

OUR MEATS are BETTER!

Lean—tender **PORK CHOPS** Center Rib 59¢ lb.

to barbeque **SPARE RIBS** lean meaty 33¢ lb.

Beechners Quality **GROUND BEEF** 3-lb. cello 1.49

Wilson's Corn King **SLICED BACON** 1-lb. cello 49¢ lb.

NEW Fleischmann's Margarine 39c — Redeem Your Coupons Here

ready to eat **SWIFT'S PREMIUM CANADAN BACON** whole or half 79¢ lb.

10 LUCKY COUPLES WILL WIN 2 LARKS by STUDEBAKER — FREE ENTRY BLANKS HERE FOR Sta-Flo® LIQUID LAUNDRY STARCH "His 'n' Hers" Contest 19c

SAVE MONEY STOCK UP AT

BEECHNERS

27th & O

17th & South

Open 8:30 to 8:30

Relax to Muzak®
While Dining at
Tillman's
PLAZA
Winthrop Road & South
KOPPER KETTLE
233 South 13th
SUNNYBROOKE
745 South 11
Muzak The PLANNED music service
A TECHNIQUE OF GOOD MANAGEMENT
Any organization is known by the company it keeps. You're in the best of company when you're a MUZAK subscriber.
PROGRAM SERVICE CO.
1213 M St. Tele. 2-1692

2-3331—Journal-Star Want Ads Bring Results—2-1234

House Unit Spars Over Civil Rights Bill

Washington (AP) — Northerners and Southerners in the House Judiciary Committee argued Thursday over proposed additions to the civil rights law.

A drive is on to draft a bill by next week for House consideration later.

The civil rights bill is part of the Democratic legislative program which one faction in the party now says is moving too slowly. Senate Democratic Leader Lyndon Johnson, facing a Southern blockade, is understood to have asked Emanuel Celler (D-NY) chairman of the House committee and a long-time advocate of strong civil rights laws, to take the initiative.

Celler said Thursday's closed-door session was mature, but a free-for-all."

Most of the discussion was about a section which would make violent interference with the carrying out of court orders a federal crime.

This is aimed at mob action or threats in cases like the Little Rock, Ark., and Clinton, Tenn., school desegregation crises. Republicans and Northern Democrats generally agree on this section, part of President Eisenhower's recommendations.

Predictions already were being made that the committee ultimately will approve a bill closely conforming to Eisenhower's recommendations.

Anderson Hardware
Install Immediately
Coleman
RUSTPROOF VIT-ROCK
WATER HEATERS
• Guaranteed 10 years
• Should last a lifetime
• Cost no more than steel tanks
• Low installation cost by licensed plumbers
• We give S&H Green Stamps
• Pay as little as $5 per month
ANDERSON
Hardware & Plumbing Co.
Open Thurs. & Sat. Nights
6132 Havelock Avenue

Segregationists Losing Ground, NAACP Maintains

New York (AP) — Southern segregationists lost ground on every front last year, the National Assn. for the Advancement of Colored People said Thursday in a report on 1958 events and activities.

"The year 1958 was the beginning of the end" for advocates of "massive resistance" to the anti-segregation rulings of the U.S. Supreme Court, the report said.

While segregationists lost ground, the NAACP forged ahead, the report said. The organization recouped its membership losses of 1957, it said. For the first time, the NAACP's income from all sources totalled more than $1 million last year.

The group issued the annual report 4 days before its annual convention begins in New York July 13.

As examples of the segregationist losses, the NAACP listed:

1. The U.S. Supreme Court decision in the Little Rock school case, reaffirming the original school decision of 1954.

2. The election of a liberal Congress, increasing the chances of enacting stronger civil rights legislation.

3. Election of Senators Albert Gore of Tennessee and Ralph Yarborough of Texas, both moderates over opponents "committed to defiance" of the Supreme Court.

4. "The closing of schools in Little Rock and in 3 Virginia cities to avert desegregation—moves which alienated the support of those who valued public education above provincial prejudice."

5. "The bombing of schools, churches and synagogues — which turned public opinion against the segregationist extremists."

PROFESSIONAL PHARMACY
Courteous, Ethical Service
FREE DELIVERY
Gilmour-Danielson Drug Co.
142 So. 13th St. Ph. 2-1246
800 So. 13th St. Ph. 2-8851
(Established 1927)

Waverly Gas Station Intruders Take $260

An estimated $260 in goods and coin was reported taken in a burglary at Hedges Service Station in Waverly, according to the sheriff's office.

The loss included 4 car batteries, 8 tires, a radio, a hotplate and about $4 in coin, deputies said. The intruders apparently broke out a window late Wednesday night or early Thursday morning to gain entrance.

ARTHUR GRISWOLD
LINOLEUM & TILE CO.
PLASTIC FLOORS
1426 "O" St. 2-5000

friday only!
Bisquick 40 oz. Pkg. 39c
IDEAL GROCERY & MARKET, 905 So. 27th

TIME TO PUT YOUR BANK SAVINGS TO WORK FOR YOU AT THE

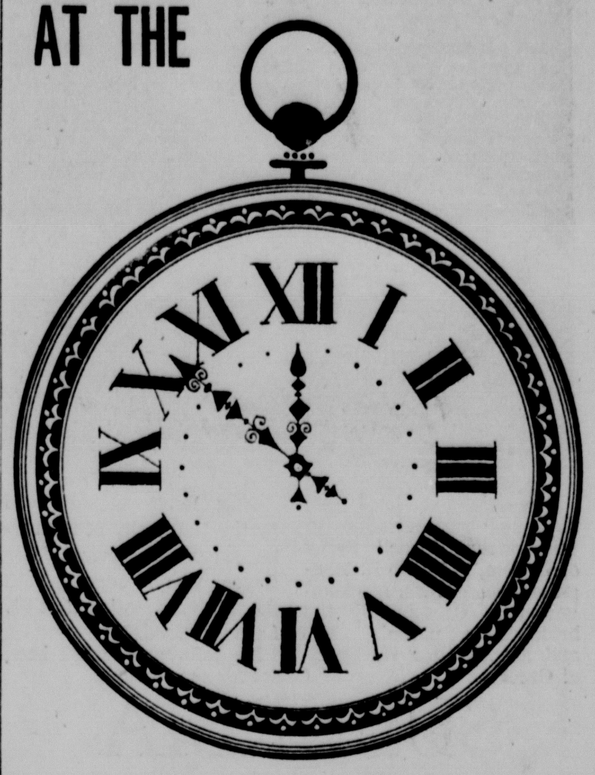

CONTINENTAL NATIONAL BANK

REGULAR SAVINGS
2% PER ANNUM
NO LIMIT ON AMOUNT
A regular savings account will help you save for specific short term goals—emergencies, taxes, insurance, new car, vacation, etc.—and when your money's in a regular savings account at Continental, it's ALWAYS AVAILABLE when you need it.

1 YEAR CERTIFICATE OF DEPOSIT
3% PER ANNUM
When you're saving for long range goals—education for your youngsters, new home, retirement etc.—(and have some money in a regular savings account to meet emergencies) then a one year certificate of deposit will meet your needs. And under this plan you earn a big 3%! (minimum—$500)

YOUR BANK SAVINGS ARE SAFE AT CONTINENTAL—insured up to $10,000 by the Federal Deposit Insurance Corporation!

Stop! Swap! and Save!
at your Ford Dealer's
SUMMER SWAPPING BEE
Get a 2ND MILLION DEAL now!

59 Ford Galaxie Club Victoria

Because Ford's the first manufacturer to sell over one million '59 cars . . . your Ford Dealer can offer you even greater savings now, on the 59 FORD of your choice!

SPECIAL! NOW! SAVE MORE WITH A SECOND MILLION DEAL

GET A HONEY OF A 2nd MILLION DEAL NOW!
Now, while the Summer Swapping Bee is buzzin' at your Ford Dealer's, you can step into a brand-new, Thunderbird-glamorous 59 Ford the *easy way!* Ford sales are booming over the million mark! And right now, you can get an extra-generous 2nd Million Deal on any one of the new, comfort-built Fords . . . already lowest priced of the best-selling three!

YOU CAN SAVE UP TO $102.75 ON THE POSTED PRICE ALONE!
By law, every new car now has a label on it showing the manufacturer's suggested retail price. When you check these labels, you find that Ford prices are the lowest of the best-selling three for all comparable models. Take a beautiful Fairlane 500, for example. It is priced $102.75 lower than the major competitive model, when both are equipped the way most people buy cars—with heater, radio and automatic transmission. And the bigger 2nd Million Ford trade your Ford Dealer can make you, *now*, makes your savings still greater!

SAVE UP TO A DOLLAR ON EVERY TANKFUL OF GAS!
Standard Ford engines—both Six and Thunderbird V-8—deliver top performance on lower-cost, regular gas. That saves you as much as a dollar a tankful *even before* you start the engine. And you save on oil, too. As standard equipment, every Ford engine has a Full-Flow filter that stretches oil changes 4000 miles apart.

SAVE ON MAINTENANCE!
Economy is *built into* Fords—inside, outside, from end to end. For Fords are engineered to deliver dependable performance and to last longer. Some of the new saving features you get in the 59 Ford are . . . amazing Diamond Lustre Finish that never requires waxing to keep its beauty bright . . . an aluminized muffler that normally lasts twice as long as the ordinary kind used in other cars . . . a husky 66-plate battery as standard equipment, instead of the usual 54-plate battery installed in other cars.

SAVE WITH YOUR FORD DEALER'S EXTRA-GENEROUS TRADE-IN ALLOWANCE!
Because the World's Most Beautifully Proportioned Cars are also the most popular cars, Ford Dealers can afford to make more generous trades. And they're doing just that during the *Summer Swapping Bee.* Visit your Ford Dealer and see for yourself how you can save with this 2nd MILLION FORD DEAL . . . now!

MAKE A "BEELINE" TO YOUR FORD DEALER FOR A HONEY OF A 2nd MILLION DEAL ON ANY OF THE
59 FORDS
WORLD'S MOST BEAUTIFULLY PROPORTIONED CARS
FORD DIVISION, Ford Motor Company

SEE YOUR LOCAL AUTHORIZED FORD DEALER
FOR A BETTER USED CAR OR TRUCK, BE SURE TO SEE OUR A-1 AND OTHER SELECTIONS

Betrothal Announced

MISS MARY MARDELL BERCK

Announcement has been made of the betrothal of Miss Mary Mardell Berck of Lincoln, to Edwin L. Mangelsen, son of Mrs. Ina Mangelsen of Osceola, by the bride-elect's parents, Mr. and Mrs. Walter W. Berck of Osceola.

Miss Berck is employed by the University of Nebraska extension service. Her fiance, who is serving with the Army, is stationed at Ft. Leonard Wood, Mo.

No definite date has been set for the wedding.

SUBURBIA

PRAIRIE VALLEY

Newest member of the young set in Prairie Valley is Jonathan King Biehn, son of Mr. and Mrs. Donald Biehn of 4420 Van Dorn, who arrived June 30 at Lincoln General Hospital. Mrs. Biehn is the former Marcia Connell. Fond admirers of Jonathan are his two brothers, Stephen, 5, and Michael, 3, and of course, Mrs. A. L. Biehn, the paternal grandmother. Mr. and Mrs. W. B. Connell of Chicago, Ill., are the maternal grandparents.

Recently returning from a two weeks camping and fishing trip were Mr. and Mrs. Armand Chaves and their three sons, Bob, Mike, and David. The Chaves family spent some of the time at Gavin's Point, and also went boating at the Harlan County Reservoir.

Flying to Glendale, Calif. and parts of Southern California will be Mr. and Mrs. W. W. Eden and their children, Lou, Lynn, and Lana. They will be accompanied by Mr. Eden's mother, Mrs. Villah Eden. During their stay on the west coast the travelers will visit friends and relatives.

HOLLINGSWORTH HEIGHTS

A fun-filled week end is in store for Dr. and Mrs. James McCabe and their two sons, Jeff and Casey. The McCabe family, with Mr. and Mrs. John Thompson, will spend the week end at the McCabes cabin in South Bend. They will swim, boat, and celebrate Mrs. McCabe's birthday, which is Saturday.

Honored at a miscellaneous bridal shower Wednesday evening was Miss Ellen Spann, daughter of Mr. and Mrs. Albert C. Spann who, as you know, will wed Carl Kent Nielson of Billings, Mont., in August. Co-hostesses for the dessert supper were Mrs. Julius Astor, Mrs. Richard Campbell, Mrs. Jack Cunningham, and Mrs. Clay Cox. The shower, a neighborhood party, was held at the home of Mrs. Astor.

SOUTHILLS

A family get-together was held at the Robert E. Duden home on July 4th. Coming from Hastings were Mrs. Duden's parents, Mr. and Mrs. Leo P. Kelley and daughter, Jan, and Mr. and Mrs. Edward Brouliette. Mrs. Brouliette is a sister of Mrs. Duden. Another sister and her family, Mr. and Mrs. Jack Robinson and daughter, Lynn, were there from Lincoln.

TOWN TALK

—Our chapter on guests continues this morning—but by way of diversion we also have news of homecomers—travelers and news of brides-elect—

On our guest list is Dr. Susanna Leona Chase of Denver, Colo., Alpha Chi Omega at Nebraska, who arrives today for a Friday-to-Sunday visit with her brother and sister-in-law, Mr. and Mrs. Fred Chase, and their daughter, Debbie. Dr. Chase is stopping off in Lincoln en route to her home in Denver from the east coast.

In courtesy to their house guest Mr. and Mrs. Chase will entertain at a buffet this evening at their home. The guest list will include members of the family.

* * *

—And arriving on Thursday afternoon were Lt. (USN) and Mrs. Clifford Bekkedahl and their small daughter, Barbara, who are the house guests of Mr. and Mrs. David Olson.

Lt. and Mrs. Bekkedahl and their daughter came to Lincoln from Chicago, and from here will go to Columbus, O., where Lt. Bekkedahl will be stationed on the NROTC staff at the University of Ohio.

* * *

—Among our homecomers are Mr. and Mrs. S. J. Fieselman who returned home earlier this week after a vacation trip that took them to Toronto, Montreal and various interesting Canadian spots. A portion of the trip was taken by boat on the Saguenay River, and we understand that Mr. and Mrs. Fieselman had a glimpse of St. Lambert Lock, on the St. Lawrence Seaway, at the eastern terminal at Montreal.

* * *

—We also heard that Mr. and Mrs. George P. Abel, Jr., and their family are back in town after a holiday at Yellowstone Park.

* * *

—The bride-elect in our news of the morning is Miss Lucy Webster, whose marriage to Wayne Robertson will be solemnized on Friday, Aug. 7.

On Thursday Miss Webster was complimented by Mrs. Floyd Alcorn when she entertained at luncheon at her home. Following the luncheon, for which places were arranged for 12, Miss Webster was presented with a miscellaneous shower.

Had Morning Ceremony

MR. AND MRS. WILLIAM F. MANKE, JR.

At a double ring service and the celebration of the nuptial mass, the marriage of Miss Elizabeth Ann Gajdos, daughter of Mr. and Mrs. Albert G. Gajdos of Indianapolis, Ind., to William F. Manke Jr., son of Mr. and Mrs. William F. Manke of Lincoln, took place on Saturday morning, June 20, at St. Cecilia's Cathedral in Omaha.

Miss Sandra Gajdos was her sister's maid of honor, and the flower girl was Becky Wright of Watertown, S.D. Pat Wright was the ringbearer.

William Carr of Lincoln served Mr. Manke as best man, and seating the guests were John Zimmer III, of Lincoln, and William McGath.

The bride appeared in a gown of white silk organza over taffeta. The long-sleeved bodice, designed in the Empire mode, had a bateau neckline, and the skirt flared to extreme bouffancy.

Following a wedding breakfast at the Town House, Mr. Manke and his bride left for a honeymoon in Colorado, and upon their return they will reside in Omaha.

The bride attended the University of Indiana, the University of Nebraska, and Duchesne College in Omaha.

Mr. Manke is a graduate of the University of Nebraska and now is a senior at the University of Nebraska College of Medicine where he is a member of Phi Rho Sigma fraternity.

Late June Wedding

MRS. RICHARD REINHOLT

For the wedding of Miss Doris Jeannette Roberts, daughter of the late Mr. and Mrs. Chris Roberts of Beatrice, and Richard Reinholt of Lincoln, son of Mr. and Mrs. Snorri Reinholt of Dearborn, Mich., which took place on Saturday, June 20, the chancel of the Centenary Methodist Church in Beatrice was appointed with white gladioli and cathedral candles. The double ring ceremony was solemnized by the Rev. Walter Jewett assisted by the Rev. Neal Malicky of Baldwin, Kan., cousin of the bride.

The attendants, Miss Alice Young of Norfolk, the maid of honor; and bridesmaids Miss Carol May Riffee of Richmond, Ind.; Miss Karolyn Packett of Lincoln, and Miss Bonnie Roberts, were frocked alike in white cotton lace over horizon blue taffeta.

Larry Fiori of Lincoln, served as best man, and the ushers were Floyd Roberts of Colorado Springs; William Reinholt of Dearborn, Mich., and Donald Roberts.

For her wedding the bride chose a gown of lace and tulle over taffeta. Sequins patterned the portrait neckline of the long-sleeved lace bodice, and the lace was repeated in the back panel which drifted over the wide skirt of ruffled tulle.

Upon their return from a honeymoon trip to Lake Okoboji, Mr. Reinholt and his bride will reside at 875 So. 37th St.

The bride attended Nebraska Wesleyan University, where she is a member of Willard Sorority, and was graduated from the University of Nebraska. Mr. Reinholt is attending Nebraska University.

Dear Abby . . .

Be Polite—But Firm!

Abigail Van Buren

DEAR ABBY: What can be done about telephone soliciting. I get so annoyed when I must run to the telephone in the midst of bathing the baby. Or am awakened from a much-needed nap to hear someone tell of a special offer the cleaners or photographers are having. I have always given a polite reply, but have been tempted to tell them off. If I removed the receiver from the hook, I'd risk throwing my line out of order. Then, too, I might miss an important call. I have considered complaining to the Telephone Company. Is there a solution?

MRS. S.

DEAR MRS. S. The next time you are annoyed in this way, tell the party calling you did not appreciate being disturbed. When merchants realize that they are defeating their purpose and building ill will, they will discontinue this annoying practice.

☆ ☆ ☆

DEAR ABBY: This fellow I have been going steady with for three months won't take NO for an answer. He is always wanting to make out. I told him from the start that I have to be careful of my reputation. He said he wouldn't talk. But he has told me about some other girls he made out with. What do you do with a boy who tries to get a girl to break down?

JANEY

DEAR JANEY: Break up!

☆ ☆ ☆

DEAR ABBY: Will you please give me your opinion of how a housewife should dress around the house? It is nothing for me to come home and find my wife in the kitchen, cooking supper, wearing a backless, strapless and almost frontless dress that she wore dancing the previous night. Or a lace sheath with chiffon streamers and a rhinestone choker and long earrings. I'd like to find my wife looking like a real housewife, not like a burlesque queen. I can't tell her — will you?

TALKED OUT

DEAR TALKED: If you have told her — she "knows" what she should wear around the house, but doesn't care. Surprise her with some cute cotton cottage aprons or housedresses. If this fails, just thank heavens she is in the kitchen cooking when you come home.

☆ ☆ ☆

DEAR ABBY: My husband is a great one for noticing the good points of all the other girls he sees. He notices in one minute if she has good legs, or if her mouth is sensuous, but I could step out of a beauty parlor with my hair dyed green and he wouldn't notice a thing. How come?

NOT NOTICED

DEAR NOT: The "one in the window" always looks better. YOU'RE bought and paid for.

If you have a problem, write to Abigail Van Buren in care of this paper. She will be glad to answer your letter. For a personal reply, enclose a self-addressed envelope.

JULY
SALE
SUMMER BAREBACKS
originally $6 values
Now—
$3.97

3.99 SUMMER CASUALS Now..... 1.97
4.99 SUMMER FLATTIES Now..... 2.97
7.99 MARILYN DRESS Now..... 4.97
8.99 GRANDEUR DRESS Now..... 6.97

BARKER'S 1107 "O"
MARILYN SHOES

Men on the go—go for

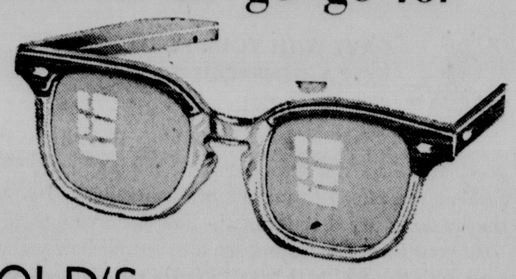

GOLD'S EYEWEAR!

Men like Gold's eyewear for two important reasons. First—they're so comfortable! Light, yet unbelievably strong. Second—they're truly handsome! Bold, masculine lines to give that modern air of distinction. Yes—men on the go—go to Gold's for smart eyewear! Why don't you stop in—now!

Oculists' Prescriptions accurately filled.

Use Your Charge-Plate® Token

Gold's OF NEBRASKA

Optical Dept. Street Floor

WE GIVE S&H GREEN STAMPS

Look younger! Feel younger!
fade away those wrinkles—crow's feet

Amazing New
HORMONEX BEAUTY SERUM

100 day supply 3.50 plus tax
200 day supply $6.00 plus tax

More facts about beauty serum

use it by the drop

So concentrated—you use it drop by drop. Helps aging skin look younger in a very short time. 33,000 International Units estrogenic hormones per ounce, over 25% Lanolin and over 25% Sesame to insure deep penetration and fast absorption by skin tissue. Only 7 drops each day give skin maximum daily allotment of hormones. One drop is almost 5 times as POTENT as a dab of ordinary hormone cream.

REJUVENATE the beauty of your skin — perhaps as much as 15 years! It is a known fact that estrogenic hormones can supplement the waning supply in your own body. And Hormonex Beauty Serum is so easy and pleasant to use. With dropper count out 7 drops into the palm of one hand. Then with the fingertips of the other hand spread the precious liquid over the skin with special attention around eyes, mouth and throat. Hormonex Beauty Serum is so potent you can concentrate hormone treatment on spots that need attention most. It's fragrant and greaseless — so thrifty, too, one bottle will give you nearly a 100 day supply.

RESULTS ARE GUARANTEED

Hormonex Beauty Serum can dim or fade wrinkles, crow's feet and sagging and cause your skin to be softer and clearer. Your skin will take on a look of revived freshness, firmness and vitality. And, if used in time, age signs may be retarded indefinitely. You must be delighted with Hormonex Beauty Serum or you get a complete refund.

MAIL AND TELEPHONE ORDERS FILLED
Cosmetics . . . Street Floor

GOLD'S of Nebraska

ben Simon's

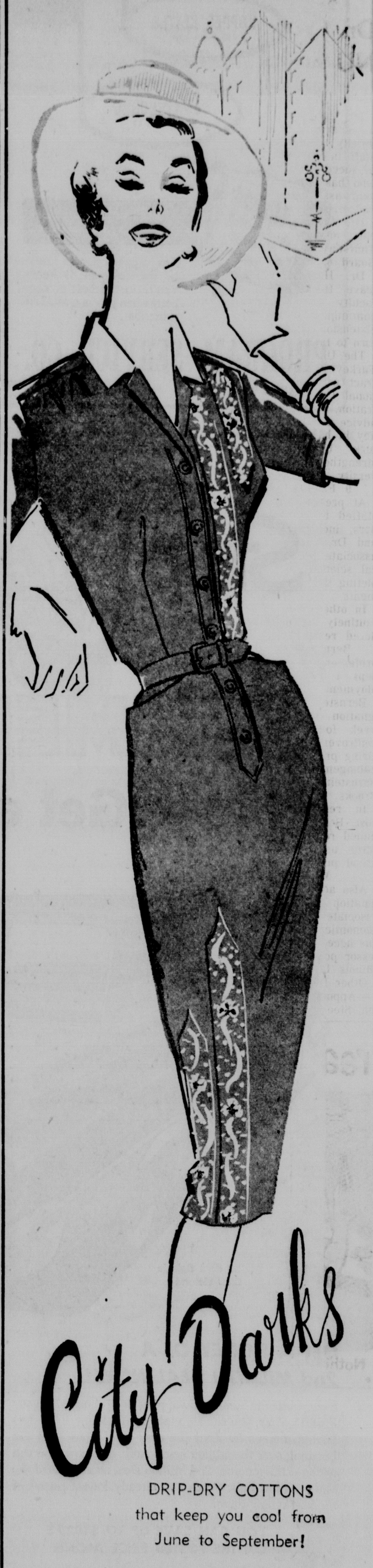

City Darks

DRIP-DRY COTTONS
that keep you cool from
June to September!

Every day we receive more of those wonderful dark cottons that know no season . . . take you through a hot July, on vacation or back-to-school; sizes 10 to 20 and priced from 10.98 to 29.95. Illustrated, from this group, a sheath style in charcoal grey or chocolate mousse. 14.98

Fashion Fourth Floor

Extra Savings with S&H Green Stamps

Dr. Beckmann To Federal Education Post

Dr. Milton W. Beckmann, professor of secondary education at the University of Nebraska, will serve as head of the secondary school mathematics section in the administration of Title 3 of the National Defense Education Act.

Dr. Beckmann

His leave of absence for one year, effective Sept. 1, was approved Thursday afternoon by the University's Board of Regents.

Under Title 3, which provides $75 million a year for 4 years for strengthening mathematics, science and foreign language instruction, Dr. Beckmann will:

—provide leadership from the national level in the improvement of the instruction and supervision of mathematics in secondary schools.

Consultation

—provide consultative services to state educational agencies, local school systems, non-profit private schools and professional associations.

—render professional judgment in the review of state plans and application for loans.

Dr. Beckman will be headquartered in Washington, D.C., in the U.S. Office of Education.

Native of Garland

A native of Garland, Dr. Beckmann, who is also supervisor of mathematics for University High School, has been a member of the University staff since 1949. He served as mathematics instructor in the Kearney Public Schools from 1935-40; principal of Wayne High School in 1940; superintendent of Scribner Schools from 1941-43, and superintendent of Gibbon Public Schools from 1944 to 1948.

The Board also granted a leave to Earl F. Bowen, county extension agent, for one year to accept a foreign assignment in Iran with the International Co-operation Administration.

Heavy Equipment Unit Lists $2,515 Lobbying Expense

The Nebraska Heavy Equipment Dealers Assn. reported it paid former Gov. Robert B. Crosby of Lincoln $2,515.19 in June for services and expenses as lobbyist for time sales legislation.

The report was filed with the secretary of state.

The Mutual Benefit Health and Accident Assn. reported payment to lobbyist Richard F. Proud of $492.40 for June expenses.

Cindy Brings Welcome Rain

Charleston, S. C. (AP)—Tropical storm Cindy, which did only temporary duty as a hurricane, whirled slowly northward across the Carolinas Thursday, bringing welcome rain to parched farmlands and cities.

Except for wind gusts and fairly high tides, Cindy had few of the hallmarks of a hurricane when she bumped ashore at 9:45 o'clock Wednesday night, about 25 miles north of here.

Gusts of 60-70 miles an hour were recorded then, tides hit a peak of 2½ feet above normal at 11 p.m. at Georgetown, 60 miles up the coast. By then Cindy was coming unglued. Her center spread out. Damage reports were minor.

Deborah Kerr Given Divorce

Santa Monica, Calif. (UPI)—Scotland-born actress Deborah Kerr and her British actor-husband Anthony Bartley Thursday were divorced after a marriage of 13 years.

Bartley, who is in London, did not contest the divorce which was obtained on the grounds of cruelty. He previously successfully petitioned in England to have the couple's two children made wards of the court.

Islanders' Taxes Cut

Wellington, New Zealand (AP)—Cuts in personal taxation of 17 million pounds ($47.6 million) were announced Thursday. Installment buying restrictions were also removed from all commodities except autos and motorcycles.

FRATERNAL CALENDAR
Friday

IOOF Capitol Lodge, 11, 1108 L, 8 p.m.
Vine Camp 3720, RNA, Odd Fellows Hall, 7:30 p.m.
Harrington Encampment 138, LAPM & LFA 9, 8 p.m.
Appomattox Kensington, Business Women's Clubrooms, 130 So. 11th, 2 p.m.
Lancaster Lodge 54, AF&AM, 1635 L, entered apprentice degree, 6:30 p.m.

ARTHUR GRISWOLD
LINOLEUM & TILE CO.
KENTILE FLOORS
1426 "O" St. 2-5000

Count on compliments
When you count on
PEN-JEL
Natural Apple Pectin
Perfect Jams & Jellies in Just 15 Minutes From Fruit to Jar
Pen-Jel's the secret to texture and flavor you can't get in any "store-bought" jam or jelly! Only 2 minutes boiling saves time, fruit and sugar—and gives up to 50% more glasses. Try it today—on grocery shelves everywhere!
SPEAS PEN-JEL POWDERED PECTIN FOR HOMEMADE JAM-JELLY
$1.00 value SUPPLY LIMITED—HURRY!
Get this beautiful, silver-plated Jelly Server. Send one Pen-Jel box front and 25c.
Pen-Jel Corp., Dept. N
2400 Nicholson, Kansas City 20, Mo.
I enclose one Pen-Jel box front and 25c for my Jelly Server.
Name
Address
City State

Dr. Crowe Named To Head NU Field Staff In Turkey

. . . Dr. Hoiberg Returning To Lincoln

Dr. Lawrence K. Crowe, associate chief of the University of Nebraska field staff in Turkey, was named to succeed Dr. Otto Hoiberg who has completed his two-year assignment as head of the mission.

Dr. Crowe's promotion to chief of staff was approved Thursday by the University's Board of Regents.

Dr. Hoiberg, who is on leave from the University faculty as co-ordinator of community services for the Extension Division, will return to Lincoln in September.

The University Mission in Turkey, financed by a contract with the U.S. International Co-operation Administration, is providing technical advice and assistance to Turkey in building its new Ataturk University and in strengthening Ankara University.

9 Faculty Members

At present, the mission is staffed by 9 faculty members, including Dr. Hoiberg and Dr. Carl J. Schneider, associate professor of political science, who are completing their two-year assignments.

In other action, the Board routinely accepted the tendered resignation of Merton C. Bernstein as associate professor of law effective Sept. 1 to accept other employment.

Bernstein's unexpected resignation came earlier this week following Unicameral controversy over University hiring practices and a labor-management bill drafted by Bernstein for Gov. Ralph Brooks.

In resigning the faculty post, Bernstein said his continued role could only be to serve as "an immobile political punching bag."

Moss Resigns

Also accepted was the resignation of Dr. J. Joel Moss, associate professor of home economics since 1956, who has accepted a research professor position with Southern Illinois University.

Other Board action:

—Appointed Mrs. Olga Ellen Steele, Lincoln, as foreign student advisor on a half-time basis in place of Dr. George W. Rosenlof who has retired; Dr. Rayfred L. Stevens as assistant professor of geography, formerly with Bahai Institute in Brazil, and Dr. Richard E. Bradley as assistant professor of oral pathology, formerly on the Creighton University faculty.

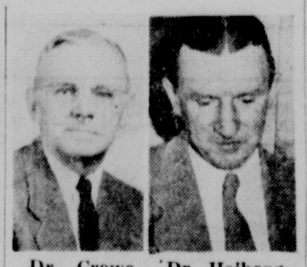

Dr. Crowe Dr. Hoiberg

—Approved changing the name of Box Butte Farm to Box Butte Experiment Station.

—Accepted research and training grants totaling $34,652.

—Accepted for filing the Executive Committee report on the College of Law. Report contents were publicized earlier.

No Inquest Into Traffic Death Of Karl Cull

There will be no inquest into the death of a Tekamah man who died Wednesday from injuries suffered in a car-tractor accident, Dep. Lancaster Co. Atty. Paul Douglas said Thursday.

Karl Cull, 20, had been injured when his car was involved in a rear-end collision with a tractor driven by Edwin J. Finigan, 37, of Rt. 3. The accident occured Monday about 7 miles north of Lincoln on U.S. 77.

Finigan also was injured but is reported in good condition at a local hospital.

2-3331—Journal Star Want Ads Bring Results 2-1234

real thirst-quencher!

Nothing does it like Seven-Up!

The fresh chips with "character"
Kitty Clover Potato Chips are rushed to the store fresh from the stove. They're so light, so fresh, so crisp.
Kitty Clover

Save ON FAMILY-FAVORITE FOODS!

COUNTRY SIDE
Open 9 a.m. to 10 p.m. Weekdays
Sat. & Sun. 9 a.m. to 10 p.m.
26th & Cornhusker
Phone 6-1979

DIAMOND'S
Open Sundays & Eves.
Closed Saturdays
Phone 2-3747
2619 Holdrege

KARNES
DRY GOODS • FOODS
6224 Havelock Ave.
Phone 6-2518

SCHRIER BROTHERS
Open Eves. 'til 8 P.M. including Saturdays
We Give and Redeem Community Savings Stamps!
10th & South St
Phone 5-3324

HUTSON'S
12th & Belmont Ave
We Give and Redeem Community Savings Stamps!
Phone 2-3067 or 2-7425

KUSHNER'S
Open Eves. & Sundays
Closed Saturdays
1733 O St.
Phone 2-3133
We Give Everedy Stamps

SWIFT'S SLICED BACON Limit 6 Packages ..... lb. 25c

Lean & Tender CHUCK STEAKS lb. 59c

PURE LARD 2 lbs. 25c

Choice Cut BEEF ROAST Lean Tender.. lb. 39c

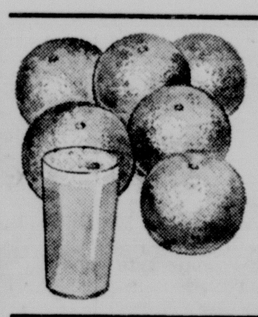
California Sunkist ORANGES Large Size 3 LBS 29c

Fresh TOMATOES in the Tube 19c

Nice & Crisp LETTUCE Solid Heads lb. 10c

Powdered or Brown SUGAR lb. Box 10c

Hillsdale SLICED Pineapple 3 No. 2½ Cans $1

PEACHES Ripe & Ragged—in syrup 4 No. 2½ cans 1.00

CHILI-ETS In chili gravy Can 10c

OLEO Food King 5 lbs. 79c

CANNED MILK Pet or Carnation 7 large cans 1.00

BISCUITS Shurfine Canned Can 9c

TOMATO JUICE Shurfine 2 46 oz. cans 49c

VINEGAR Cider near gal. 59c

FAIRMONT One lb. Pkg. Frozen Strawberries
–PLUS–
One ½ Pint Sour Cream BOTH FOR ONLY .. 59c

Shurfresh CHEESE 2 lb. box 59c

Shurfine COFFEE one of the finest. lb. 65c

Fresh Daily! Pennant White BREAD 3 20 oz. Loaves 49c

Shurfine Frozen LEMONADE or Frozen ORANGE BASE JUICE can 10c

Gerber's Baby Food ..... 12 cans 1.00
French's Black Pepper .. 1½ oz. can 15c
Camay Soap ..... 2 reg. bars 21c
Tide ..... large box 35c
Joy ..... reg. size 41c
Oxydol ..... large box 35c
Comet Cleanser ..... 2 reg. cans 33c
Crisco ..... 3 lb. can 95c
Northern Toilet Tissue ..... 3 rolls 29c
Kleenex ..... 400 count box 29c
Karo Dark Syrup ..... 1½ lb. btl. 25c
Niagara Starch ..... Box 21c
Clorox ..... qt. btl. 20c
Supreme Choc. Fudge Cookies lb. bag 39c
Del Monte French Style Green Beans can 29c

We Reserve the Right to Limit Quantities

Shur Save FOOD STORES

Prices Effective Through Wednesday July 14

SHOP YOUR SHUR SAVE FOOD STORE AT THESE 6 CONVENIENT LOCATIONS
26th & Cornhusker
10th & South Streets
2619 Holdrege
12th & Belmont Ave.
6224 Havelock Ave.
1733 "O" Street

BUSINESS DAZE

"Oh, things are pretty slow around here, Herb. How are you doing these days?"

MERRY MENAGERIE By Walt Disney

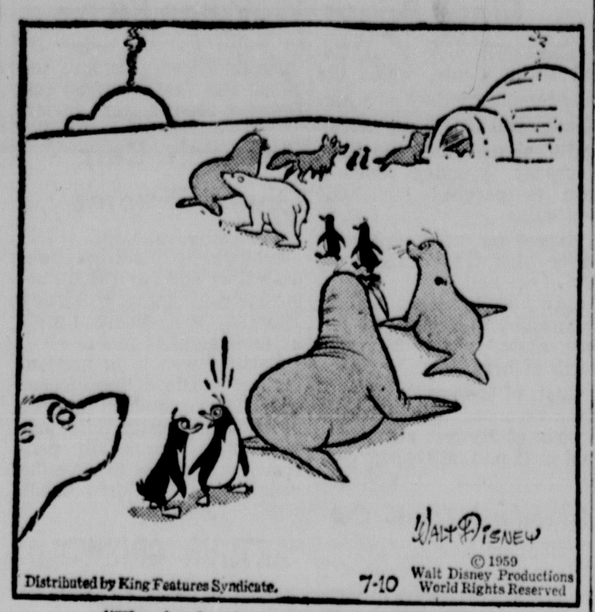

"They're having open house today!"

STRANGE AS IT SEEMS By Elsie Hix

THE FAMILY CAR by Wally Falk

"For 'richer or for poorer,' remember?"

POGO By Walt Kelly

MICKEY FINN By Lank Leonard

THE JACKSON TWINS By Dick Brooks

ROY ROGERS, King Of The Cowboys By Al McKinson

MR. TWEEDY by Ned Riddle

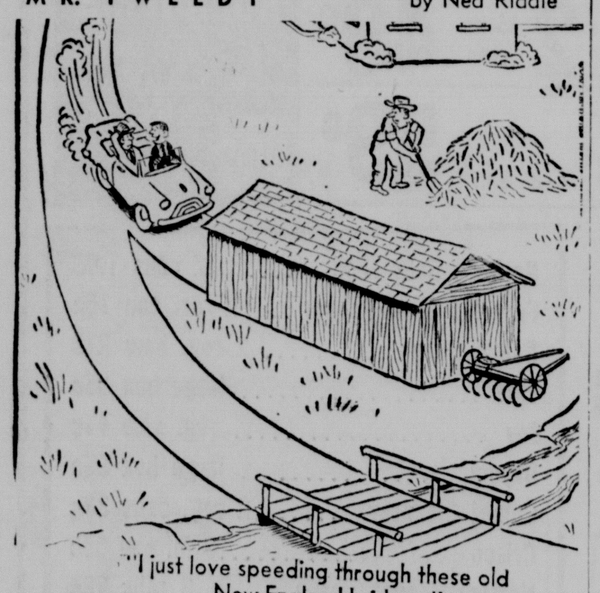

DID YOU KNOW THIS? IT'S A FACT:

In 1939 President Roosevelt gave a "hot dog" picnic for the king and queen of Great Britain at Hyde Park.

☆ ☆ ☆

The pampas in South America cover 200,000 square miles.

☆ ☆ ☆

Yemen was the 57th nation to join the United Nations.

☆ ☆ ☆

Pompeliwas buried by the eruption of Vesuvius in 79 A.D.

☆ ☆ ☆

The Sante Fe Trail became an important trade route in 1822. Regular stagecoach runs from Independence, Mo., began in 1849.

☆ ☆ ☆

Botanists regard pumpkins and squash as fruits.

Enjoy America's Favorite—
WRIGLEY'S SPEARMINT CHEWING GUM
Get some today
WRIGLEY'S SPEARMINT CHEWING GUM

CROSSWORD PUZZLE

ACROSS
1. Final
5. Health resorts
9. Canterer
10. Feather tufts from o-o bird
12. Subside
13. Confound
14. Disfigure
15. Peruvian's small change
17. Tellurium (sym.)
18. Skill
19. Cravat
20. Dancer's cymbals
21. Sick
22. Work
23. Things yielded
27. Great Lake
28. Relatives
29. A pet
30. Part of a fish
31. Guided
34. Close to
35. Taste
36. Epoch
37. Measuring stick
39. Citrus fruit
41. Trap
42. Discharge, as moisture
43. Discordant sounds
44. Withered (var.)

2. Aside
3. Place
4. Wooden horse
5. Kind of rock
6. Taverns (G.B.)
7. Wing
8. Prolong
9. Dalai ——
11. Shrimp skeletons
16. Waterproof coat
20. Also
21. A drink cooler
22. Metal
23. Cone-bearing trees
24. Pompous
25. Dress, as stone
26. Baseball hits
30. Train passengers
31. Nocturnal mammal
32. Wear away, as rock
33. Victor Borge, for one
35. Gull-like bird
38. Medieval type of short tale
40. English river

DOWN
1. —— pneumonia

IMPS SHOP
REAL LAMA
RODDY UNITE
ANI PESTER
METOPES NI
PRATER ACTS
TORPEDO
OGEE LEDGER
AR PENSIVE
REFLEX TEN
SARIS STAND
SEEK HATE
EDDY ABED

Yesterday's Answer

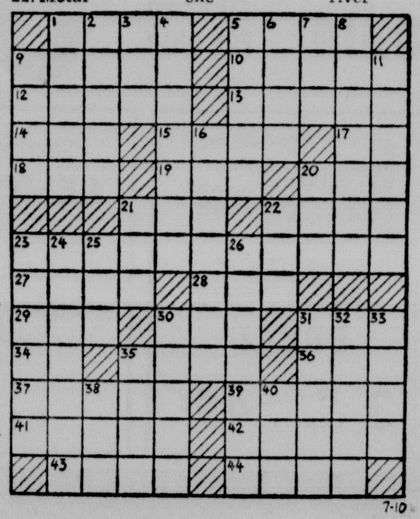

DAILY CRYPTOQUOTE

Here's How To Work It

AXYDLDAAXB
is LONGFELLOW

One letter simply stands for another, in this example, A is used for the three L's, X for the two O's, etc. Single letters, apostrophes, the length and formation of the words are all hints. Each day the code letters are different.

A Crytogram Quotation

BKV DHTMYKTE SOEY EOGGTH, MFR BKV YKLFPE SOEY SVOHF. —UHLVH.

Yesterday's Cryptoquote: IT TAKES A LONG TIME TO BRING EXCELLENCE TO MATURITY—SYRUS.

Distributed By King Features Syndicate

DICK TRACY By Chester Gould

THE HEART OF JULIET JONES By Stan Drake

MARY WORTH By Ken Ernst

RIP KIRBY By John Prentice & Fred Dickenson

BEETLE BAILEY By Mort Walker

DONALD DUCK By Walt Disney

BRINGING UP FATHER By George McManus

Topeka Reds Call 2-1 Halt To Lincoln's 3-1 Win String

Braves Dropped To Third

Craig's Brilliant Relief Stint Elevates Dodgers

Milwaukee (AP) — The Los Angeles Dodgers climbed into second place in the National League Thursday night with a 4-3, 13-inning victory over the Milwaukee Braves who toppled from first to 3rd when stopped on the brilliant 11-inning, 3-hit relief pitching of Roger Craig.

The San Francisco Giants beat Cincinnati 3-2 to take over 1st place. The Braves fell a full game behind while the Dodgers are a half-game out.

The deciding run crossed on Wally Moon's one-out double and Rip Repulski's single through the box. It was the 4th hit for Moon who banged 3 singles.

The victory was the 4th without a defeat for the 28-year-old Craig who was recalled from Spokane in the Pacific Coast League about a month ago. The 6-4 right-hander came on in the second and immediately settled the Dodgers by retiring 14 Braves in a row.

The first Milwaukee hit off Craig was a single by starter Joe Jay. Craig, sent by the Dodgers to Spokane late in the 1958 season, then retired 12 more before Joe Adcock doubled in the 11th. The only other hit he allowed was Wes Covington's single in the 12th.

LOS ANGELES	ab	r	h	bi	MILWAUKEE	ab	r	h	bi
Gilliam 3b	6	0	1	0	O'Brien 2b	4	0	0	1
Neal 2b	5	0	1	0	fLopata	1	0	0	0
Moon lf	6	1	4	0	Mathews 3b	6	0	1	1
Snider rf	3	0	1	0	Aaron rf	4	1	0	0
bRepulski rf	3	0	1	1	Adcock 1b	5	0	2	0
Hodges 1b	5	0	1	0	dBurdette	0	0	0	0
Fairly cf	3	0	0	0	Torre 1b	0	0	0	0
cDemeter cf	3	0	0	0	Crandall c	5	0	1	0
Roseboro c	5	1	3	0	Covin'ton lf	3	0	1	0
Wills ss	4	1	0	0	Pafko cf	3	1	1	0
McDevitt p	0	0	0	0	Bruton cf	2	0	0	0
aLarker	1	1	1	3	Mantilla ss	5	1	1	0
Craig p	4	0	0	0	Jay p	3	0	1	0
					Spahn p	1	0	0	0
					eVernon	1	0	0	0
Totals	48	4	13	4	Totals	45	3	8	2

a—Homered for McDevitt in 3rd; b—Fouled into double play for Snider in 8th; c—Fouled out for Fairly in 9th; d—Ran for Adcock in 11th; e—Grounded out for Spahn in 13th; f—Grounded out for O'Brien in 13th.

Los Angeles	003 000 000 000 1—4
Milwaukee	120 000 000 000 0—3

E—Snider, McDevitt. PO-A—Los Angeles 39-20, Milwaukee 39-14. DP—Gilliam, Neal and Hodges; Mathews and Adcock; Crandall and Mathews. LOB—Los Angeles 8, Milwaukee 3.

2B—Moon, Adcock. 3B—Roseboro. HR—Larker. S—Neal. SF—O'Brien.

	IP	H	R	ER	BB	SO
McDevitt	2	5	3	2	0	2
Craig (W, 4-0)	11	3	0	0	0	3
Jay	7 1-3	8	3	3	2	8
Spahn (L, 10-9)	5 2-3	5	1	1	0	5

POINT BLANK

By Don Bryant

☆ ☆ ☆

Sports Editor, The Star

Back To The Grind

With the first All Star game out of the way—in rather unspectacular fashion—the major leagues will now turn their attentions toward the all-important pennant races.

Both the American and National League fights are far from settled, and a prolonged winning streak by a first division club could upset the apple cart.

In the National, Milwaukee has the edge because the Braves have lost less games, but San Francisco, Los Angeles and Pittsburgh are all in title contention—bunched within 3½ games.

Over in the American, the big question is whether or not the New York Yankees can come from 5 games back to repeat for the umpteenth time.

Only 8 games separate the 6th place Washington Senators from the front-running Cleveland Indians, testifying to the balanced mediocrity of the most interesting AL chase in years.

Baseball tradition—not based on fact—says the Braves and the Indians will win their respective races since they were the All Star Game break leaders.

But the races are so tight that nothing is certain. I'd certainly hate to bet against the Yankees, even though there's no doubt about their pitching being below par this year.

Certainly the San Francisco Giants can't be discounted in the National. And perhaps Dick Stuart can propel the Pirates like he did last year.

All things considered, both major leagues are just about starting from scratch. So it should be a very interesting July-August-September.

My April predictions were New York and Pittsburgh. The Pirates may be the best bet, but the Yankees are still in a position to be there when the bell rings.

Ekwall Weds

Former Nebraska basketball star **Rex Ekwall** is a recent bridegroom. He married Miss Loretta Dixon and the newly-weds are residing at Ft. Sill, Okla., where Rex is soldiering. . . . Kansas football coach Jack Mitchell is counting on **Jim Reich** to boost the Jayhawks' frosh football pool this fall. Jim is the younger brother of **Gil Reich,** who got the boot from West Point during the cribbing scandal and transferred to KU where he was standout back and cager during the 1952-53 seasons.

Inge All The Way

Recent visitor Al Sweeney, the major domo of National Speedways promises another roaring big car program at the Nebraska State Fair.

The smiling Irishman who just recently moved from a Chicago penthouse to the sunny clime of Tampa, Fla., wasn't the least bit surprised when Ingemar Johansson upended Floyd Patterson.

"I picked Johansson all the way and I'll do it again in the rematch," Al said. "He's ogt a good punch and he's in great physical shape."

Just A Rumor

A. Q. Schimmel, president of the Lincoln Chiefs, may be in line for the Chicago White Sox manager's job after the Directors' win over the P-R-TV All Stars.

But A. Q. indicated after the game the only way he would consider the job would be if he could take Ira Hutchinson and Ray Mueller with him, not as coaches, but as umpires.

Okay—I'm a poor loser.

First Pari-Mutuel Racing Tax In State Pays $403,127

Omaha (AP) — The state of Nebraska received its take from horse-race betting at Ak-Sar-Ben Thursday, a total of $403,127.06.

The president of the Omaha civic organization, Melvin Bekins, presented a check made out to the state general revenue fund to State Tax Commissioner Fred Herrington.

The money represents the state's two per cent tax on pari-mutuel betting, imposed by the Legislature this year through LB 658.

J. J. Isaacson, Ak-Sar-Ben general manager, submitted an affidavit listing the total amount wagered in 37 days of racing from May 15 to July 4 as $21,156,353. The first million dollars was exempt from the tax, under the law.

In addition to betting, Isaacson said racing at Ak-Sar-Ben produced more than $58,000 in admission taxes and $7,400 in daily license fees. This money goes to the State Racing Commission, he added.

Tribe Recalls Smith

Cleveland (AP)—The Cleveland Indians have recalled Bob (Riverboat) Smith, a left-handed pitcher, from their San Diego farm club in the Pacific Coast League.

Smith, 31, had a 4-2 record at San Diego. Last season he pitched with the Boston Red Sox. To make room for Smith on the roster, the Indians earlier sold relief hurler Dick Brodowski to Toronto of the International League.

Lehman's Errors Ruin Pitching Bid

Lincoln Star Special

Topeka, Kan.—Two errors on routine infield plays were the chief villians here Thursday night as Three-I League pacesetter Lincoln's win streak was halted at 7 straight.

Topeka's Reds were the opportunists who took advantage of a pair of costly bobbles by the losers' Chuck Lehman that accounted for both their runs during a 2-1 win.

The loss was a heartbreaker for Lincoln's Joel Horlen, who limited the winners to 5 hits while his teammates picked up 10 off the deliveries of Topeka righthander Grant Halsne.

Horlen, delivering Lincoln's 8th straight complete game pitching performance, lost after retiring the first two Topeka batters in the 8th inning.

Chief second baseman Lehman then went after an apparently easy ground ball off the bat of the Reds' Marty Rosell but failed to come up with the inning-ending play.

Sensing the turn of events, catcher Don Pavletich then promptly singled to right field sending Rosell to 3rd. Dick Beall, who walked in 3 previous appearances at the plate, then singled sharply into left field scoring Rosell with the counter that broke a 1-1 dead lock.

Horlen, who dropped his second decision against one victory, met with equal misfortune when the hosts rallied from a 1-0 deficit in the 4th.

This time, with the sacks jammed and two men out, Lehman left second base on a force play too soon and allowed the Reds' Jim Niemann to plate the tying run.

Horlen and Halsne, ex-Big 8 Conference rivals from Oklahoma State and Iowa State respectively, were on even terms until Topeka got its break late in the contest.

Lincoln had Halsne on the ropes early in the game but could never apply the knockout punch. The Chiefs collected 6 of their 10-hit total in the first 3 innings but scored only when Deacon Jones rifled a ground-rule double into the right field corner in the opening frame.

Halsne survived a 3-single Lincoln second inning when Gene Martin was cut down on an attempted stolen base.

Lincoln's only other threat died in the 5th when Don Bacon was nipped at the plate while trying to score from 3rd on Jim Lynn's fly ball to right.

LINCOLN	ab	r	h	bi	TOPEKA	ab	r	h	bi
Bacon ss	4	0	1	0	Skeeters 2b	3	0	1	0
He'b'ger cf	3	1	2	0	Passila ss	3	0	0	0
Lynn lf	4	0	1	0	Dashner rf	4	0	0	0
Jones 1b	4	0	2	1	Niemann lf	4	1	1	0
Will'ms'n 3b	4	0	1	0	Rosell 3b	3	1	0	0
Gordon rf	4	0	0	0	Pavl't'h c	3	0	1	0
Martin c	4	0	1	0	Beall lb	1	0	1	1
Lehman 2b	4	0	1	0	Parrish cf	3	0	0	0
Horlen p	3	0	1	0	Halsne p	3	0	1	0
Totals	34	1	10	1	Totals	27	2	5	1

Lincoln	100 000 000—1
Topeka	000 100 01x—2

E—Lehman 2. Martin. PO-A—Lincoln 24-11, Topeka 27-15. DP—Lehman, Bacon and Jones; Horlen and Bacon; Dashner and Pavletich. LOB—Lincoln 7, Topeka 8.

2B—Jones, Williamson. SB—Hershberger, Rosell. S—Skeeters.

	IP	H	R	ER	BB	SO
Horlen (L, 1-2)	8	5	2	0	5	4
Halsne (W, 6-2)	9	10	1	1	1	5

HBP—By Horlen (Pavletich). WP—Halsne. U—Rennert, Van Rhee. T—2:15. A—776.

Chisox' Pierce Cuts Gap

. . . Bests Tribe, 4-3

Chicago (AP) — Jim Landis drove in 3 runs and Bubba Phillips contributed a game-deciding homer to rocket the Chicago White Sox over the Cleveland Indians 4-3 Thursday night.

Billy Pierce won a battle of lefties with Herb Score, who was lifted in the 7th inning for a pinch hitter.

Pierce, who yielded 5 hits, including Jim Baxes No. 6 homer in the 7th, boosted his record to 9-10, while Score absorbed his 6th loss against 9 victories. Score gave up 4 hits but walked 6 and fanned two.

Landis' sacrifice fly in the first inning scored Luis Aparicio, who had singled stole second and gained third when Nellie Fox was out at first.

The Indians, whose league lead was trimmed to one game by the 2nd place Sox, picked up two unearned runs in the 2nd with the aid of bad throws by Phillips and Pierce, a walk and Dick Brown's single.

The Sox went ahead to stay with two runs in the 5th on walks to Phillips and Aparicio, a single by Fox and Landis' bases-filled single.

CLEVELAND	ab	r	h	bi	CHICAGO	ab	r	h	bi
Stric'l'nd 3b	4	0	0	0	Aparicio ss	3	2	1	0
Power 1b	4	0	2	0	Fox 2b	2	0	1	0
Minoso lf	4	0	0	0	Landis cf	2	0	1	3
Fr'cona cf	3	1	1	0	Lollar 1b	4	0	0	0
Colavito rf	3	1	0	0	Smith lf	3	0	0	0
Held ss	4	0	0	0	Battey c	3	0	0	0
Baxes 2b	4	1	1	1	Phillips 3b	3	2	2	1
Brown c	3	0	1	1	McAnany rf	4	0	0	0
Score p	2	0	0	0	Pierce p	2	0	0	0
aPiersall	1	0	0	0					
Grant p	0	0	0	0					
Totals	32	3	5	2	Totals	26	4	5	4

A—Grounded out for Score in 7th

Cleveland	020 000 100—3
Chicago	100 021 00x—4

E—Phillips, Pierce. PO-A—Cleveland Aparicio; Aparicio, Fox and Lollar; Held, Baxes and Power. LOB—Cleveland 4, 24-10; Chicago 27-13. DP—Pierce and Chicago 7.

2B—Power. HR—Phillips, Baxes. SB—Aparicio. SF—Landis.

	IP	H	R	ER	BB	SO
Score (L, 9-6)	6	4	4	4	6	2
Grant	2	1	0	0	2	1
Pierce (W, 9-10)	9	5	3	1	2	5

WP—Score. U—Hurley, Stewart, Runge, Paparella. T—2:31. A—36,742.

Fast-Moving Willie Scuttles Reds, 3-2

Cincinnati (AP) — Willie Mays showed his fabled speed afoot Thursday night, darting in with the winning run for San Francisco's Giants during a 3-2 decision over Cincinnati's Reds. It made Fred Hutchinson's debut as Redleg manager a losing one.

It gave the Giants the National League lead by half a game over Los Angeles and a full game over Milwaukee.

Mays, in the 9th inning, singled off Red reliefer Tom Acker, and promptly swiped second base. Daryl Spencer then pushed a single through the box, and Mays went all the way home.

SAN FRANCISCO	ab	r	h	bi	CINCINNATI	ab	r	h	bi
Davenp't 3b	4	1	1	0	Temple 2b	4	0	1	0
Kirkland rf	4	1	1	2	Pinson cf	4	1	2	0
Mays cf	4	1	1	0	Bell rf	3	0	0	0
Cepeda 1b	4	0	1	0	Robinson 1b	3	0	1	0
Spencer 2b	4	0	1	1	Pend't'n 3b	3	0	1	0
Brandt lf	4	0	1	0	bLynch	1	0	1	1
Landrith c	3	0	0	0	Acker p	0	0	0	0
Bressoud ss	4	0	1	0	Dotterer c	3	0	0	0
McC'mick p	3	0	1	0	cBailey	1	0	0	0
S.Jones p	0	0	0	0	Thomas lf	2	1	1	1
					Kasko ss	4	0	0	0
					N'wcombe p	2	0	0	0
					aWhis'n't	1	0	0	0
					W.Jones 3b	1	0	0	0
Totals	34	3	8	3	Totals	32	2	7	2

a—Grounded out for Newcombe in 8th; b—Singled for Pinson in 8th; c—Fanned for Dotterer in 8th.

San Francisco	000 002 001—3
Cincinnati	000 000 110—2

E—Temple. PO-A—San Francisco 27-13, Cincinnati 27-11. DP—Bressoud, Spencer and Cepeda; Kasko, Temple and Robinson. LOB—San Francisco 5, Cincinnati 7. 2B—Pinson. HR — Kirkland, Thomas. SB—Cepeda, Brandt, Mays.

	IP	H	R	ER	BB	SO
McCormick	7 2-3	6	2	2	3	3
S.Jones (W, 11-8)	11-3	1	0	0	1	1
Newcombe	8	6	2	2	0	1
Acker (L, 1-2)	2	2	1	1	1	2

U—Landes, Boggess, Sudol, Gorman. T—2:31. A—14,705.

Cardinals And Phils Split Two

Philadelphia (AP) — Gene Conley, backed by Gene Freese's grand slam home run and a 17-hit Philadelphia attack, shut out St. Louis 11-0 here Thursday night in the opener of a twi-night doubleheader.

The Cardinals bounced back and took the nightcap 6-2, battering Robin Roberts (7-8) for 5 runs and 8 hits before knocking him out of the box in the 5th inning. Larry Jackson (8-7) went the route for the Cardinals, spacing 7 hits.

ST. LOUIS	ab	r	h	bi	PHILADELPHIA	ab	r	h	bi
Blas'ame 2b	3	0	0	0	Koppe ss	5	1	2	0
Shannon 2b	1	0	0	0	Ashburn cf	5	0	2	0
Cun'ham rf	4	0	2	0	Bouchee 1b	5	1	2	1
White lf	4	0	1	0	Philley rf	3	2	2	0
Boyer 3b	3	0	1	0	Drake rf	2	1	0	0
Crowe 1b	4	0	1	0	H. A'ds'n lf	4	2	1	2
Cimoli cf	4	0	0	0	Freese 3b	4	3	3	1
H. Smith c	1	0	0	0	G. A'ds'n 2b	5	1	2	1
Oliver c	3	0	0	0	Sawatski c	3	0	2	2
Grammas ss	2	0	0	0	Conley p	4	0	1	1
Gray ss	1	0	0	0					
Broglio p	1	0	0	0					
G. Bl'yl'ck p	1	0	1	0					
aJablonski	1	0	1	0					
Jeffcoat p	0	0	0	0					
bMusial	1	0	0	0					
Totals	34	0	7	0	Totals	40	11	17	11

a—Singled for Blaylock in 7th; b—Struck out for Jeffcoat in 9th.

St. Louis	000 000 000— 0
Philadelphia	026 012 00x—11

E—Ashburn, Boyer. PO-A—St. Louis 24-9, Philadelphia 27-9. DP—Crowe, Grammas and Broglio. LOB—St. Louis 9, Philadelphia 9.

2B—Philley, Koppe, Bouchee, Sawatski, White, Ashburn. HR — H. Anderson, Freese.

	IP	H	R	ER	BB	SO
Broglio (L, 3-6)	2 1-3	6	6	6	2	2
Blaylock	3-2-3	9	5	5	2	0
Jeffcoat	2	2	0	0	0	0
Conley (W, 7-5)	9	7	0	0	2	4

WP—Blaylock. U — Venzon, Donatelli, Burkhart, Conlan. T—2:42.

(Second Game)

ST. LOUIS	ab	r	h	bi	PHILADELPHIA	ab	r	h	bi
Blas'ame 2b	5	1	2	0	Koppe ss	4	1	1	0
Cunn'h'm rf	5	1	1	1	Ashburn cf	4	0	0	0
White lf-1b	5	1	2	0	Bouchee 1b	4	0	1	0
Boyer 3b	4	2	2	1	Philley rf	4	0	2	1
Cimoli cf-lf	2	1	2	2	H.A'd's'n lf	4	0	0	0
Musial 1b	4	0	2	1	Freese 3b	4	0	2	0
Flood cf	0	0	0	0	G.A'd's'n 2b	2	0	0	0
H.Smith c	4	0	1	0	aH'n'br'k 2b	1	0	0	0
Gram'as ss	4	0	0	0	Sawatski c	3	0	0	0
Jackson p	3	0	0	0	Roberts p	1	0	0	0
					Meyer p	0	0	0	0
					Phillips p	0	0	0	0
					cBowman cf	1	1	1	1
					aDrake	1	0	0	0
					Simmons p	0	0	0	0
Totals	36	6	12	5	Totals	33	2	7	2

a—Popped out for Meyer in 5th; b—Lined out for G. Anderson in 7th; c—Homered for Phillips in 8th.

St. Louis	021 030 000—6
Philadelphia	100 000 010—2

E—Sawatski, Phillips, PO-A—St. Louis 27-9, Philadelphia 27-11. DP—Phillips and Koppe. LOB—St. Louis 7, Philadelphia 4.

2B—Cimoli, Cunningham, White. HR—Boyer, Bowman. SB—Cimoli, Blasingame. S—Jackson. SF—Boyer.

	IP	H	R	ER	BB	SO
xRoberts (L, 7-8)	4	8	5	4	0	1
Meyer	1	2	1	1	1	0
Phillips	3	2	0	0	1	1
Simmons	1	0	0	0	0	2
Jackson (W, 8-7)	9	7	2	2	0	6

x-Faced two batters in 5th.

U—Donatelli, Burkhart, Conlan, Venzon. T—2:17. A—20,282.

Fox Cities' Home Runs Blast Soos

Sioux City (AP) — Three Fox Cities homers accounted for 6 runs and paved the way to an 8-6 Three-I League victory over Sioux City Thursday night.

Carlos Pascual hit the big blow, a two-run shot with two out in the 9th inning that broke up a 6-6 deadlock. Other Appleton round-trippers were by Chuck Weatherspoon and Rene Nodarse.

Alex George hit a 3-run homer in the 7th to put the Soos in a 5-4 lead.

Appleton	001	030	022—8 10 2
Sioux City	002	000	310—6 6 3

Griffith, Furlow (7), Maestri (8) and Weatherspoon; Boxer, Hill (8), Schmitt (8), Mercer (9) and Bernhardt.

HR — Fox Cities, Weatherspoon, Nodarse, Pascual; Sioux City, George.

Young Orioles Blank Nats Twice

Washington (AP)—A pair of 20-year-old Baltimore righthanders, Milt Pappas and Jerry Walker, stilled the Washington home run bats here Thursday night as the Orioles shut out the Senators 8-0 and 5-0 before a Ladies Night crowd of 25,773.

It was the first time the Senators have been shut out in a double header since Cleveland did it on Sept. 18, 1956.

BALTIMORE	ab	r	h	bi	WASHINGTON	ab	r	h	bi
Tasby cf	5	1	0	0	Aspr'nte 2b	4	0	1	0
Boyd 1b	3	0	2	1	Allison cf	4	0	1	0
Dropo 1b	1	0	0	0	Kill'br'w 3b	4	0	0	0
W'dling 1-rf	4	1	2	1	Sievers 1b	4	0	2	0
Triandos c	3	2	2	2	Lemon lf	4	0	0	0
Ginsberg c	0	0	0	0	Thr'n'b'y lf	4	0	0	0
Nieman lf	4	1	2	0	Courtney c	2	0	2	0
Pilarcik rf	1	0	0	0	Consolo ss	3	0	1	0
Robinson 3b	5	0	0	0	Kem'rer p	1	0	0	0
Car'squel ss	3	0	1	1	aBecquer	1	0	0	0
Miranda ss	0	0	0	0	Griggs p	0	0	0	0
Gardner 2b	3	1	1	2	bGreen	1	0	1	0
Pappas p	5	2	2	0	W'd'shick p	0	0	0	0
Totals	37	8	12	7	Totals	32	0	7	0

a-Hit into double play for Kemmerer in 5th; b-Singled for Griggs in 8th.

Baltimore	020 031 110—8
Washington	000 000 000—0

E—Kemmerer, Gardner. PO-A—Baltimore 27-9, Washington 27-10. DP—Carrasquel, Gardner and Boyd. LOB—Baltimore 11, Washington 6.

2B—Nieman, Pappas, Woodling. 3B—Allison. HR—Gardner Triandos. S—Tasby. SF—Woodling.

	IP	H	R	ER	BB	SO
Pappas (W, 9-4)	9	7	0	0	1	5
Kem'rer (L, 5-8)	5	7	5	3	3	2
Griggs	3	5	3	3	2	1
Woodeshick	1	5	3	3	2	1

WP—Woodeshick. U— Rice, Rommel, Stevens. Napp. T—2:29.

(Second Game)

BALTIMORE	ab	r	h	bi	WASHINGTON	ab	r	h	bi
Tasby cf	5	0	1	0	Aspr'nte 2b	4	0	1	0
Boyd 1b	5	1	3	0	Allison cf	4	0	1	0
Dropo 1b	0	0	0	0	Kill'br'w 3b	3	0	1	0
Pearson lf-rf	4	1	2	1	Sievers 1b	3	0	0	0
Triandos c	4	1	0	0	Lemon lf	3	0	0	0
Nieman lf	4	1	1	2	Thr'n'b'y rf	3	0	0	0
Pilarcik rf	0	0	0	0	Naragon c	2	0	0	0
Robinson 3b	4	1	1	0	Consolo ss	2	0	0	0
Car'squel ss	4	0	1	0	bBecquer	1	0	0	0
Miranda ss	0	0	0	0	Hyde p	0	0	0	0
Gardner 2b	4	0	0	0	Ramos p	1	0	0	0
Walker p	3	0	0	0	aGreen	1	0	1	0
					Clevenger p	0	0	0	0
					cCourtney	1	0	0	0
					Valdiv'so ss	0	0	0	0
Totals	37	5	9	3	Totals	28	0	4	0

a—Singled for Ramos in 6th; b—Popped up for Consolo in 8th; c—Flied out for Clevenger in 8th.

Baltimore	000 014 000—5
Washington	000 000 000—0

E—Consolo, Lemon. PO-A — Baltimore 27-9, Washington 27-14. DP—Sievers, Consolo and Ramos; Carrasquel, Gardner and Boyd; Gardner, Carrasquel and Boyd; Miranda, Gardner and Dropo. LOB—Baltimore 6, Washington 3.

3B—Pearson, Boyd. HR—Nieman. SB—Robinson, Carrasquel, Boyd.

	IP	H	R	ER	BB	SO
Walker (W, 7-3)	9	4	0	0	1	5
Ramos (L, 9-8)	6	7	3	4	0	3
Clevenger	2	1	0	0	0	1
Hyde	1	1	0	0	1	0

HBP—By Walker (Naragon). PB—Triandos. U—Rommel, Stevens, Napp, Rice. T—2:08. A—20,803.

Lincolnite Sohl Makes Speedway Bid

Lincolnite Marv Sohl is making his bid in racing at Lincoln Speedways at Capital Beach, with 45 entries expected tonight.

Sohl scored a clean sweep last week and moved into 8th place on the point standings ladder. Dick Small of Columbus holds a comfortable first place lead.

Car number 27, damaged in last week's action, is among the entries tonight. Damage was confined to the engine compartment of the car driven by Don Wolf.

The 7 event, 82 lap card begins at 8:15.

Point standings:

Dick Small (55J), Columbus, 495; "The Fox" (63), "Black Forest", 405; Stan Hack (8-Ball), Hastings, 310; Wendell Cummings (3), Franklin, 270; Larry Wach (5), Sutton, 270; Wilbur Hecke (2), Hastings, 240; Carl Patchen (7-diamond), Columbus, 240; Marv Sohl (4), Lincoln, 210; Cliff Sealock (1), Hastings, 160; Denny Jacobs (61), David City, 155.

Young Challenger Denny Moyer.

Elroy Face Gains 18th Straight Relief Victory

. . . Bucs Win In 10th, 4-3

Pittsburgh (AP) — Relief pitcher Elroy Face gained his 18th consecutive victory, 13th this season, as the Pittsburgh Pirates defeated the Chicago Cubs 4-3 Thursday night on Harry Bright's pinch-hit single in the 10th inning.

Face, the majors' top winner and unbeaten since May 30 of last year, tied a Pirate record with the 13 consecutive successes in one year set by Deacon Phillipe in 1910.

Roberto Clemente, who had been on the disabled list with a sore elbow since May 25, entered the lineup and started the Pirates' 10th inning rally with a single to left. Roman Mejias sacrificed Clemente to second, and he scored from there on Bright's single.

The loss was charged to Bill Henry, now 5-4, the last of 3 Cub pitchers.

Sam Taylor sparked the Cubs' attack, collecting two singles and two doubles in 4 trips to the plate.

Dale Long belted a tremendous 440-foot triple off the center field wall in the 4th inning. Lee Walls and Irv Noren also came through with triples for the Cubs.

The Cubs got their first run in the 7th when Walls tripled and scored on Sam Taylor's single past first through a drawn-up infield.

The Pirates took a 3-1 lead in the 7th when they knocked the Cubs' starting pitcher, Bob Anderson, out of the box. Singles by Smoky Burgess, Bob Skinner and Bill Mazeroski added up to one run in that frame.

Anderson was lifted at that point and Don Elston came on in relief with one out and runners at first and second. The first batter he faced, Don Hoak, doubled over left fielder Jim Marshall's head, scoring Skinner and Mazeroski. After giving up a scratch single to Clemente, Elston retired the next two batters to end the rally.

CHICAGO	ab	r	h	bi	PITTSBURGH	ab	r	h	bi
T. Taylor 2b	5	0	2	1	Virdon cf	4	0	0	0
Altman cf	5	0	1	0	eBright	1	0	1	1
Marshall lf	4	0	1	0	Groat ss	4	0	0	0
Banks ss	5	0	0	0	Burgess c	3	0	1	0
Long 1b	5	0	1	0	aSchofield	0	1	0	0
Jackson 3b	2	0	0	0	Kravitz c	1	0	0	0
bMoryn	1	0	0	0	Stuart 1b	2	0	0	0
Goryl 3b	0	0	0	0	Skinner lf	4	1	2	0
Walls rf	4	1	1	0	M'zer'ski 2b	4	1	1	1
S. Taylor c	4	1	1	1	Hoak 3b	4	0	2	2
Anderson p	2	0	0	0	Clemente rf	4	1	2	0
Elston p	0	0	0	0	Law p	3	0	0	0
cNoren	1	1	1	1	Face p	0	0	0	0
Henry p	0	0	0	0	dMejias	0	0	0	0
Totals	38	3	11	3	Totals	34	4	9	4

a—Ran for Burgess in 7th; b—Grounded out for Jackson in 9th; c—Tripled for Elston in 9th; d—Sacrificed for Face in 10th; e—Singled for Virdon in 10th.

Chicago	000 000 102 0—3
Pittsburgh	000 000 300 1—4

E—T. Taylor, Long. PO-A-Chicago 28-14, Pittsburgh 30-10. DP-Long unassisted; T. Taylor, Banks and Long; Mazeroski and Groat. LOB-Chicago 8, Pittsburgh 5.

2B—S. Taylor, Hoak 2. 3B—Long, Walls, Noren. S—Anderson, Marshall, Stuart, Mejias.

	IP	H	R	ER	BB	SO
Anderson	6⅓	5	3	3	1	2
Elston	1⅔	2	0	0	0	2
Henry (L, 5-4)	1⅓	2	1	1	0	0
Law	8⅔	10	3	3	1	3
Face (W, 13-0)	1⅓	1	0	0	0	1

WP—Law. PB—Kravitz. U—Smith, Dascoli, Secory, Dixon. T—2:41. A—22,980.

MADISON RESULTS

First race, the Albion

A's Throttle Tigers Twice

. . . Cerv Belts Pair

Kansas City (AP) — Ray Herbert and Johnny Kucks gave the Detroit Tigers a double coat of whitewash Thursday night as the Kansas City Athletics won their doubleheader 5-0 and 4-0.

Herbert threw a 5-hitter in the first game and struck out 10 while besting Frank Lary, the forgotten man of Tuesday's All-Star game.

Kucks had any no-hit ideas blasted by leadoff hitter Eddie Yost's first inning single in the 2nd game but the big righthander didn't give up another until the 5th and finished with a stylish 5-hitter.

The double-barreled defeat was the Tigers' 6th in a row, the longest losing streak they have had since manager Jimmy Dykes took over from Bill Norman.

Bob Cerv furnished the home run heroics in both games. His second inning homer in the opener sealed Lary's defeat and set his won lost record at 6-9. Cerv hit his 11th homer in the 6th inning of the second game. It came with Roger Maris on base with a single after Bill Tuttle had led off the inning with a roundtripper off starter Ray Narleski.

DETROIT	ab	r	h	bi	KANSAS CITY	ab	r	h	bi
Yost 3b	4	0	1	0	Tuttle cf	4	0	1	2
Kuenn rf	3	0	1	0	Lumpe 2b	3	0	0	0
Maxwell lf	4	0	0	0	Hadley 1b	4	0	0	0
Kaline cf	4	0	0	0	Maris rf	4	0	2	0
Wilson c	4	0	2	0	Cerv lf	4	2	2	1
Zernial 1b	4	0	0	0	House c	2	1	1	0
Bridges ss	3	0	0	0	H.Smith 3b	3	0	0	0
aOsborne	1	0	0	0	DeM'stri ss	2	1	0	0
Lepcio 2b	3	0	1	0	Herbert p	2	1	1	2
Lary p	3	0	0	0					
R Smith p	0	0	0	0					
Totals	33	0	5	0	Totals	29	5	7	5

a—Struck out for Bridges in 9th.

Detroit	000	000	000	—0
Kansas City	010	000	40x	—5

E—Bridges, House, Kaline. PO-A—Detroit 24-12, Kansas City 27-6. DP—Bridges, Wilson, Zernial. LOB—Detroit 8, Kansas City 3.

2B—Cerv. HR—Cerv.

	IP	H	R	ER	BB	SO
Lary (L, 9-6)	6 2-3	6	5	4	2	5
R. Smith	1 1-3	1	0	0	1	1
Herbert (W, 6-7)	9	5	0	0	2	10

U—Flaherty, Umont, Berry, Honochick. T—2:20.

(Second Game)

DETROIT	ab	r	h	bi	KANSAS CITY	ab	r	h	bi
Yost 3b	4	0	1	0	Tuttle cf	4	1	1	1
Kuenn rf	4	0	1	0	Lumpe 2b	3	1	1	0
Maxwell lf	3	0	0	0	Hadley 1b	4	0	1	0
Kaline cf	3	0	1	0	Maris rf	2	1	1	1
Berberet c	4	0	0	0	Cerv lf	3	1	1	2
Zernial 1b	3	0	0	0	House c	3	0	0	0
Osborne 1b	0	0	0	0	Smith 3b	3	0	0	0
Bridges ss	3	0	1	0	DeM'stri ss	3	0	0	0
Lepcio 2b	3	0	1	0	Kucks p	3	0	0	0
Narleski p	2	0	0	0					
aHarris	1	0	0	0					
Burnside p	0	0	0	0					
Totals	30	0	5	0	Totals	28	4	5	4

A—Struck out for Narleski in 8th.

Detroit	000	000	000	—0
Kansas City	100	003	00x	—4

E—Zernial. PO-A—Detroit 24-7, Kansas Smith, Lumpe and Hadley. LOB—Detroit City 27-12. DP—DeMaestri and Hadley; 5, Kansas City 2.

2B—Kaline. HR—Tuttle, Cerv. SB—Lepcio. SF—Maris.

	IP	H	R	ER	BB	SO
Narleski (L, 4-9)	7	4	4	4	1	5
Burnside	1	1	0	0	0	1
Kucks (W, 3-4)	9	5	0	0	2	3

U—Umont, Berry, Honochick, Flaherty. T—1:51. A—13,187.

Lincoln Country Club Evens Intra-City Play

Lincoln Country Club evened the score with Hillcrest Country Club in the second Women's Intra-City golf day at LCC Thursday.

LCC scored 40 to 24½ for Hillcrest. Pioneers totaled 7½.

HCC's City Champion Dorothy Schwartzkopf saved prestige, however, by taking low gross honors with an 85. Jean Garland of LCC was runner-up with 91.

The results:

Team scoring—LCC: Jean Garland 3, Phyllis Williamson 4½, Jane Dobson 6, Vivian Black 5½, Mary Ann Liggett 3½, B Roman 5½, Rachel Carveth 4, Peg Anderson 6. HCC: Dorothy Schwartzkopf 5, Sara Lehman 1, Liz Murray 3, C. J. Ostiguy 3½, Millie Thompson 3½, Jo Fisher 3, Lou Vermaas 4, Joyce Pocras 1½; Pioneers: Thelma Woods 1, Eileen Mills 3½, Clara Rausch ½, Stella Kaufman 1, Jean Gaines 1½.

Special events (18 hole players)—Low net, Ann Magee, LCC; Low net threesome, tie, Thompson, Liggett, Betty Heckman, and Schwartzkopf, Garland, Woods; Long drive No. 11, Vermaas; closest to pin No. 5 Thompson; closest No. 10, Ostiguy; closest No. 2, Betty Carrier; closest No. 8, Williamson; least putts, Anderson.

Special events (9-hole players) —low gross, Elaine Brown, Eleanor Otteman; low net, Dorothy Obbink; low net threesome, Marie Meisinger, Pat Bates, Mary Smith; 3th low gross, Audrey Hunt; long drive No. 1, Nancy Weesner, closest No. 2, Lina Anderson; closest No. 5, June Odle; closest No. 8, Mary Smith; least putts, Jean Kirk.

Madison Entries

FRIDAY ENTRIES
Post Time, 3 p.m.

First race, 3 year old maidens, claiming, purse $600, 5 furlongs.

Ramosos Dream	108 Skayway 118
Page Valley	113 Space Mystery 113
Pans Orphan	118 Lairds A Dandy 113
Sassy Kathy	108 Collins Tom 118

Also—Lights Boy 118, Wee Pie 113, Serenes Last 113, Obedience 113.

Second race, 4 and up, claiming, purse $600, one mile and 70 yards.

Judy Herbert	110 Greater 115
Royal Splendor	110 Bill J 115
Lord Longford	115 Might Ruler 110
Rado Image	115 Black Battle 115

Third race, 3 yr. old maidens, claiming, purse $600, 5 furlongs.

Vicky Vaughn	113 Tales of Fire 113
Mabelles Proof	113 Forest Lime R 118
Yvonnes Pet	113 Please Be Good 108
Loyal D	118 Blazing Duke 118

Also—Hiway Six 108, Phils Sonny 118, Pauper Price 118, Iss Patty 113.

Fourth race, 4 and up, claiming, purse $600, 5 furlongs.

Campeno	112 Coffee Bean 115
Naprika	110 Miss Quicklime 105
All Leather	115 Countess Ikie 110
Mr Tops	115 Kay Co John 115

Also—Lyjac 115, Sonnys Phil 115.

Fifth race, 4 and up, claiming, purse $600, 5 furlongs.

Justice Price	115 Sickle Glow 115
Faithfully Lady	107 Fire Fire 117
Mor Nana	110 Royal Gray Boy 120
Joe Bio	115 Tom Kerry 117

Sixth race, 4 and up, claiming, purse $700, 6½ furlongs.

Self Reliant	115 Quadrille 110
Brown Deal	115 Palsjohn 115
Ed R	120 Wood Fox 115
Royal Mistake	110 By Pay 115

Also—Roman Tilly 107.

Seventh race, 3 yr. olds, allowances, purse $800, 6½ furlongs.

Dukes Dear	106 Vale Choice 122
Moonlight	111 Worta Money 113
Valquestion	110 Wild Comic 118
Murder	122 Yor Marc 117

Eighth race, 4 and up, claiming, purse $600, one mile and 70 yards.

Wise Time	117 Kin Bar 114
Banker Bill	117 Gypsy Chief 119
Flag Third	119 Indian Echo 115
Tonys Best	119

Maxie Collects 12th Triumph, 10-3

Burlington (AP)—Larry Maxie posted his 12th victory against 4 losses Thursday night as Cedar Rapids handed Burlington it 5th straight Three-I League loss, 10-3.

Maxie, the league's leader in strikeouts, whiffed 8 and walked 5 while giving up 11 hits. The Braves' Ed Selinger banged a two-run single in the second inning to lead a fast start before the crowd of 1,417.

Cedar Rapids	340	000	102—10 11 3
Burlington	000	001	101— 3 11 2

Maxie and Ranew; Prince, Graham (2), Burwell (9), Tomlan (9) and Holding.

GLOBE 9 BOWS TO NO-HITTER

Big Don Burt, former Lincoln High ace, was invincible in an Elks League game at Elks Field Thursday night as he set down Globe Laundry 2-0 with a no-hitter.

Burt had no narrow escapes with his 7-inning gem, striking out 12 rival batsmen while passing 3 on walks.

Jack Partington belted a 4th-inning home run for the winners.

GLOBE	ab	r	h	bi	PRAIRIE MAID	ab	r	h	bi
Luft rf	2	0	0	0	Par'gton rf	4	1	2	1
Anderson rf	0	0	0	0	McCoy ss	3	1	1	0
Shaner 3b	3	0	0	0	Lundholm lf	2	0	0	0
Brunk cf-1b	3	0	0	0	Smith 2b	3	0	0	0
Fox ss	2	0	0	0	Burt p	3	0	1	1
Bode 2b	3	0	0	0	Nielsen 3b	3	0	0	0
West rf	3	0	0	0	Carver 1b	3	0	0	0
Ritzman 1b	2	0	0	0	Heiz'rader c	3	0	0	0
Sponer cf	1	0	0	0	Merri'n cf	1	0	0	0
Walden c	3	0	0	0	Keil cf	1	0	0	0
Mouden p	2	0	0	0					
Totals	24	0	0	0	Totals	26	2	4	2

Globe	000	000	0—0
Prairie Maid	100	100	x—2

E—Fox, McCoy, Ritzman 2, Shaner, Nielsen. PO-A—Globe 18-8, Prairie Maid 21-5. LOB—Globe 3, Prairie Maid 8. HR—Partington. SB—Shaner.

	IP	H	R	ER	BB	SO
Mouden (L)	6	4	2	1	2	8
Burt (W)	7	0	0	0	3	12

WP—Mouden. PB—Walden. U—Eisele, Gaughn. T—1:50. A—75.

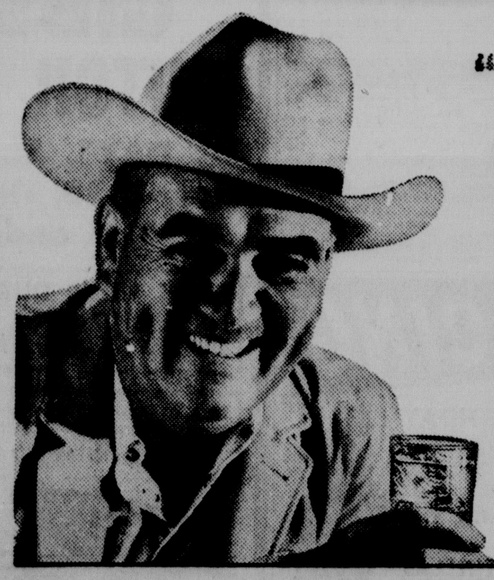

"THAT'S RIGHT, NO BITE!"

Says **BOYD WILSON,** owner of the 45,000-acre FALCON VALLEY RANCH, 27 miles north of Tucson, Arizona.

Mellowest, lightest Bourbon you've ever sipped—because the MELLOW-MASH Process (*exclusive* with Yellowstone) selects for you only the *lightest, mellowest* whiskey, leaves the heavier whiskey vapors behind.

MELLOW-MASH
Yellowstone
The Greatest American Whiskey

KENTUCKY STRAIGHT BOURBON, 86 PROOF & 100 PROOF BOTTLED-IN-BOND • DISTILLED & BOTTLED BY YELLOWSTONE, INC. • LOUISVILLE, KENTUCKY

AUTO RACES
TONIGHT 8:15 PM
JULY 10

7 EVENTS 7
82 LAPS 82
45 RACERS 45

Plenty of Free Parking

LINCOLN SPEEDWAYS
Capitol Beach

The STANDINGS

THREE-I LEAGUE
(Second Half)

	W	L	Pct.	GB
Green Bay	3	0	1.000	
LINCOLN	4	1	.800	
Topeka	2	1	.667	1
Cedar Rapids	2	1	.667	1
Des Moines	2	2	.500	1½
Fox Cities	1	2	.333	2
Sioux City	1	3	.250	2½
Burlington	0	5	.000	4

NEBRASKA STATE LEAGUE

	W	L	Pct.	GB
Holdrege	8	1	.889	
McCook	7	2	.778	1
Grand Island	7	3	.700	1½
Hastings	2	7	.222	6
Kearney	2	7	.222	6
North Platte	2	8	.200	6½

AMERICAN LEAGUE

	W	L	Pct.	GB
Cleveland	44	33	.571	
Chicago	44	35	.557	1
Baltimore	43	38	.531	3
New York	41	39	.513	4½
Detroit	40	42	.488	6½
Washington	37	43	.463	8½
Kansas City	35	43	.449	9½
Boston	34	45	.430	11

NATIONAL LEAGUE

	W	L	Pct.	GB
San Francisco	47	35	.573	
Los Angeles	48	37	.565	½
Milwaukee	44	39	.564	1
Pittsburgh	44	39	.530	3½
Chicago	39	42	.481	7½
St. Louis	38	43	.469	8½
Cincinnati	35	46	.432	11½
Philadelphia	30	49	.380	15½

AMERICAN ASSOCIATION
Eastern Division

	W	L	Pct.	GB
Minneapolis	58	31	.652	
Indianapolis	56	41	.577	6
Louisville	54	41	.568	7
St. Paul	45	49	.479	15½
Charleston	41	53	.436	19½

Western Division

Fort Worth	46	48	.489	
Omaha	46	48	.489	
Dallas	45	47	.489	
Denver	41	52	.441	4½
Houston	36	58	.383	10

Results Thursday

THREE-I LEAGUE
Topeka 2, LINCOLN 1
Green Bay 9, Des Moines 3
Fox Cities 8, Sioux City 6
Cedar Rapids 10, Burlington 3

NEBRASKA STATE LEAGUE
North Platte 4, Kearney 3
Grand Island 4, Hastings 1
McCook 9, Holdrege 6

NATIONAL LEAGUE
Pittsburgh 4, Chicago 3 (10 innings)
San Francisco 3, Cincinnati 2
Los Angeles 4, Milwaukee 3 (13 innings)
Philadelphia 11-2, St. Louis 0-6

AMERICAN LEAGUE
Boston 14, New York 3
Chicago 4, Cleveland 3
Baltimore 8-5, Washington 0-0
Kansas City 5-4, Detroit 0-0

AMERICAN ASSOCIATION
Indianapolis 5, Dallas 4 (12)
Louisville 2, Fort Worth 0
Charleston 3, Houston 2
Minneapolis 9, Denver 8
St. Paul 7, Omaha 1

Games Friday

THREE-I LEAGUE
LINCOLN at Topeka (2).
Green Bay at Des Moines.
Fox Cities at Sioux City.
Cedar Rapids at Burlington.

NEBRASKA STATE LEAGUE
McCook at Holdrege.
North Platte at Kearney.
Only games scheduled.

AMERICAN LEAGUE
New York at Boston (N)—Turley (7-8) vs. Brewer (6-5).
Cleveland at Chicago (N)—McLish (10-3) vs. Wynn (11-5).
Detroit at Kansas City (N)—Foytack (7-7) vs. Reed (0-2) or Kucks (2-4).
Baltimore at Washington (N)—Pappas (8-4) vs. Pascual (8-7).

NATIONAL LEAGUE
St. Loius at Philadelphia (N)—Mizell (9-3) vs. Owens (4-7).
Chicago at Pittsburgh (N)—Hobbie (3-7) vs. Friend (4-10).
San Francisco at Cincinnati (N)—Miller (4-3) vs. Purkey (7-9).
Los Angeles at Milwaukee (N)—Drysdale (9-6) vs. Burdette (11-8).

Interim ISC Coach

Ames, Ia. — Phil Delavan, freshman track coach at Iowa State, will be the interim head coach while the Cyclones' Burl V. Berry is on leave of absence next year.

Campbell Shoots 65 For Lead

. . . In Western

Pittsburgh (AP)—Chunky Joe Campbell, a former Purdue University basketball player, fired a course record 65 over the rolling hills and slick greens of Pittsburgh Field Club Thursday to grab the opening lead in the par-busting first round of the Western Open golf championship.

Campbell came in early with his score, 5 below standard figure, for the 6,625-yard layout. Staggering a bit on the final two holes, he barely missed a 63 which, he said, would have made it "the best round of my life."

With his lead score firmly recorded, Joe had to sweat it out in the clubhouse as the local favorite made a final run for the lead. Burly Arnold Palmer, the former Masters Champion from Ligonier, Pa., stroked a smooth 34 on the front nine, then came home in 33 for a 67 in one of the last threesomes on the course.

Joe Campbell	32-33—65
Doug Ford	36-30—66
Houston Laclair	36-31—67
Mike Souchak	32-35—67
Bert Weaver	34-33—67
Arnold Palmer	34-33—67
Bob Duden	33-35—68
J. C. Goosie	35-33—68
Fred Hawkins	33-35—68
Joe Zakarian	34-35—69
Julius Boros	35-34—69
Bill Collins	34-35—69
George Bayer	33-36—69
Frank Borkovich	35-35—70
Ed Draper	34-36—70
A-Don Cherry	36-34—70
Jack Fleck	35-35—70
Walker Inman Jr.	35-35—70
Doug Sanders	34-36—70
Bob Rosburg	35-35—70
Don Finsterwald	34-36—70

Midget Results

CLASS A

Randolph	101	122—7	7 2
Whittier	003	104—8	2 4

Slaiken, Poore (3); LaDuke (5), Blood (6) and Chapin; Sheridan and Davis.

Northeast	893—20	14	1
Havelock	101— ?	2	6

Tyrrell, Lawrence (3) and Egger; Green and Connolly.

Peter Pan	100	120	2—6 10 2
Bethany	100	000	2—3 3 3

Stacey and Mitchell; Leonhardt and Jeffries.

Randolph	010	002—3	3 4
Whittier	011	000—2	4 1

Pettett and Brandt, Yaussi (4), Vose (6); Hergenrader and Wymore, Moros (6).

CLASS B

Northeast	001	03— 4	4 1
Havelock	301	74—15	8 2

Laird, Ragon (5) and Ragon, Scott; Motz, DeFreese (5) and Monk.

Peter Pan	251	41—13	10 3
Bethany	411	15—12	5 2

Keyser and Thompson; Welch and Slundsen.

CLASS C

Antelope	100	10—2	4 2
Roberts Park	101	1x—3	3 3

Erickson and Wright; Baldwin and Dworak.

Bob Turley of the Yankees says he takes a deep breath between most pitches because it relaxes him.

CHARTING NEBRASKANS IN THE MINOR LEAGUES

BATTING

Editor's Note: This is a weekly capsule summary of the performance of Nebraska players in organized baseball which The Star will carry throughout the season.)

Player, Hometown, Pos. Team, League	ab	r	h	2b	3b	hr	rbi	pct.
Dick Hergenrader, Lincoln, Inf. Raleigh, Carolina—B	193	22	54	9	1	0	31	.280
Jim Kane, Wisner, OF Modesto, California—C	90	12	17	2	1	0	11	.189
Joe Moran, Omaha, Inf. Eugene, Northwest—B	47	4	10	2	0	0	1	.213
Gary E. Smith, Lincoln, Inf. Reno, California—C	237	32	55	7	1	4	29	.232
James D. Smith, Clay Center, Inf. York, Eastern—A	184	31	39	6	4	2	16	.212
Russ Snyder, Oak, OF Portland, PCL—AAA	195	23	66	10	0	1	18	.338

PITCHING

	g	w	l	ip	r	h	bb	so
Clifford Anderson, Eagle Lancaster, Eastern—A	14	6	1	88	..	111	28	54
Carroll Beringer, Bellwood Victoria, Texas—AA	17	12	1	119	..	121	10	65
Dale Hendrickson, Gering Atlanta, Southern—AA	18	1	2	37	28	37	41	31
Dwight Siebler, Lincoln Bakersfield, California—C	17	4	2	69	27	55	38	73
Ted Thiem, Albion Tulsa, Texas—AA	13	5	4	64	..	91	26	29
Jack Urbanz, Omaha Omaha, American Assn.—AAA	10	2	4	51	26	52	12	26
Ralph Winters, Omaha Geneva, NY-Penn—D	17	6	5	60	54	85	33	27

ROLLER SKATING
at the
Arena Roller Skating Center
SUMMER SCHEDULE
Mon., Wed., Fri. and Sat. Night, 8 to 10:30—Friday and Saturday Night, Second Session 9:30 to midnight — Children's Session Sat. Morning 10 A.M. to 11:30 A.M.
Private Parties Tues. & Thur. Nights
300 North 48th Ph. 6-9940 Free Parking

Aging Boston Sluggers Crush New York, 14-3

Boston (AP) — Boston crushed the New York Yankees 14-3 Thursday night under the heavy barrage of aging sluggers Ted Williams, Bobby Avila and Vic Wertz.

It was the most runs scored against the Yanks this year, bettering Detroit's total of 13.

Off to a 2-0 lead in the second inning on solo homers by Wertz and Williams, the rejuvenated Red Sox wrapped it up with 7 more in the 3rd before a season's high Fenway Park crowd of 30,253.

Frank Sullivan beat the New Yorkers for only the 3rd time in 13 decisions on a 6 hitter.

Avila, 33-year-old utility infielder batting a meek .174, made recently appointed manager Billy Jurges look good by driving across 4 tallies on a pair of home runs. The 1954 American League batting champion got his chance when Jurges decided to rest Pete Runnels, the club's top hitter.

Avila's 3-run blast hit off loser Bob Turley that touched off the biggest Boston inning of 1959 came on a 3-2 pitch after he had been behind in the count 0-2. He stroked his second to lead off the 4th and scored on Jackie Jensen's double after walking in the 6th. He also singled in the 7th.

Williams slammed his 6th homer of the season and 488th of his major league career over the visitor's bullpen in right field.

Ted, who will be 41 next month, greeted reliever Jim Coates with a two-run double in the 3rd. The drive hit high off the wall at the 379 foot mark next to the center field flag pole.

NEW YORK	ab	r	h	bi	BOSTON	ab	r	h	bi
Kubek rf	4	0	0	0	Buddin ss	2	1	1	1
Siebern lf	3	1	1	0	Keough cf	5	2	0	0
Mantle cf	2	0	0	0	Avila 2b	4	3	3	4
Skowron 1b	4	0	0	0	Wertz 1b	4	2	1	1
Lopez 3b	4	1	2	1	Gernert 1b	0	0	0	0
Howard c	4	1	1	0	Jensen rf	4	1	1	2
McD'g'ld ss	4	0	1	1	Williams lf	4	2	2	3
Rich'son 2b	3	0	0	0	Stephens lf	1	0	1	0
Turley p	1	0	0	0	Malzone 3b	5	1	1	0
Coates p	1	0	0	0	White c	5	2	3	1
aThr'n'b'y	1	0	1	0	Sullivan p	3	0	1	1
Bronstad p	0	0	0	0					
Totals	31	3	6	3	Totals	37	14	14	13

a—Singled for Coates in 8th.

New York	000	300	000—	3
Boston	027	102	20x—	14

E — McDougald, Skowron, Stephens. PO-A—New York 24-10, Boston 27-12. DP—Buddin, Avila and Wertz 2; Richardson and Skowron; Lopez, Richardson and Skowron. LOB—New York 4, Boston 6.

2B—Siebern, Williams, Howard, McDougald, Jensen, Malzone, White. HR—Wertz, Williams, Avila 2. S—Sullivan.

	IP	H	R	ER	BB	SO
Turley (L, 7-9)	2⅔	3	7	6	4	2
Coates	4⅓	10	7	3	2	2
Bronstad	1	1	0	0	0	0
Sullivan (W, 5-5)	9	6	3	3	3	6

WP—Coates, Bronstad. Balk—Coates. U—Soar, Chylak, Summers, McKinley. T—2:50. A—30,253.

Optimists Fall 10-8 To G.I. 9

Opportunist Grand Island American Legion Junior baseballers waded through erratic Lincoln Optimist fielding for 8 unearned runs at Sherman Field Thursday night, squeaking by with a 10-8 decision during a return match.

Optimist righthander Jim Ammerman bore the brunt of his team's 4 errors, being charged with 7 runs before departing in the second inning.

Six unearned counters in that frame left Grand Island with a 7-2 bulge, and the host Lincolnites never quite caught up.

Denny Puelz sparked the Optimist offense with a pair of doubles and a single in 5 official trips. Manager Bob Lohrberg's crew, now 10-4 on the season, hosts Fremont at Elks Field Saturday night.

GRAND ISLAND	ab	r	h	bi	OPTIMISTS	ab	r	h	bi
Wagner rf	2	2	0	0	Puelz 2b	5	2	3	0
Kenyon c	5	0	0	0	Wright cf	3	0	0	0
Satterly cf	4	1	2	2	Becker cf	2	0	1	1
McDon'd 1b	3	1	1	2	Peet 3b	4	1	1	1
Harley lf	4	0	0	0	Maas rf	1	1	0	0
Ell'ston lf	1	1	1	0	a Thomas	1	0	0	0
Ewoldt ss	4	1	1	0	Beem rf	1	0	0	0
Schw'ger 3b	5	1	2	1	Kubert lf	4	0	2	1
Boeka 2b	2	1	0	0	Griffin 1b	3	0	0	0
Ford p	2	1	0	0	b Cox	1	0	0	0
Slemons p	1	1	0	0	Roberts ss	2	2	1	0
					Levy c	4	1	2	0
					Am'r'man p	0	0	0	0
					Hester p	4	1	2	2
Totals	33	10	7	5	Totals	34	8	12	7

Grand Island	160	000	021—10
Optimists	200	011	02x— 8

E—Harley 2, Schweiger, Peet, Haas, Roberts, Levy. PO-A—Grand Island 27-8 Optimists 27-8. DP—Hester and Griffin. LOB—Grand Island 2, Optimists 12.

2B—Puelz 2, Peet, Levy, Ewoldt, 3B—Becker. S—Levy, Hester, Kubert, Boeka. SF—Levy. SB—Satterly, Harley, Ellington, Puelz 2, Haas.

	IP	H	R	ER	BB	SO
Ford (W)	5⅓	7	4	2	5	3
Slemons	3⅔	5	4	2	2	4
Am'erman (L, 2-2)	1⅔	4	7	1	4	1
Hester	7⅓	3	3	0	5	8

HBP—By Ammerman (Boeka, McDonald); By Ford (Griffin). WP—Ford, Ammerman. PB—Kenyon, Levy 2. U—Hametz, Crawford T—2:55.

NSL RESULTS

Holdrege	200	000	202—6	8	4
McCook	010	210	50x—9	9	6

Cummings, Gomez (7), Richmond (7), Couch (8) and Eeles, Timok (7); Overby, Wade (7), Orlikowski (7), Brubaker (8) and Shields.

Grand Island	000	120	010—4	6	1
Hastings	000	001	000—1	9	1

Santiago and Bucher; May and Barton.

Kearney	010	000	101—3	6	3
North Platte	100	101	001—4	9	1

Haney, Jacobsen (9) and Kuinius; Siefert and Sims.

AL Sets Late '60 Openers

Chicago (AP) — The American League will open its 1960 baseball season one week later than the National League it was announced Thursday.

After a 4-hour meeting, the American League announced it will open its season April 19 and close Oct. 2.

The National League immediately announced an April 12 opening next year and a similar Oct. 2 closing date.

Joe Cronin, American League president, said the later opening date improves the prospects for better weather. Both leagues this year opened April 9 and closed Sept. 27.

Warren Giles, president of the National League, said:

"Because of travel requirements, we need 172 to 174 days to satisfactorily play 154 games. Because of the World Series, both leagues should close the same date and we can offer our clubs the best schedule between April 12 and Oct. 2."

The American League also adopted the suspended game rule which goes into effect immediately. This means a game halted before 9 innings are played because of curfew, light failure or time limits will be played from the point of suspension until completion.

However, if a game goes over 9 innings and is halted because of any of these reasons it will be replayed completely.

Cronin said club representatives discussed the inter league trading rule and voted on it. However, he would not say whether the vote was for or against the rule through which one league can trade with the other from Nov. 20 to Dec. 15 without obtaining waivers from the other clubs in the league. Last December the American League voted 7 to 1 in favor of the rule. It does not appear the league has changed its stand.

This vote will be presented to baseball commissioner Ford Frick today at a joint meeting of the National and American leagues.

Green Bay Rips Des Moines, 9-3

Des Moines (AP) — Green Bay stayed undefeated in the second half of the Three-I League season by dealing the Des Moines Demons a 9-3 defeat Thursday night.

Fran Boniar batted in 6 of the Green Bay runs before a Ladies Night crowd of 2,189.

Winner Pete Richert allowed 9 hits but had trouble only from Al Kenders, who knocked in two runs with a double, home run and single.

Green Bay	001	020	303—9 15 1
Des Moines	010	100	001—3 9 0

Richert and Camilli; Anderson, Kelly (7) and Kenders.

HR: Green Bay: Camilli, Boniar; Des Moines: Kenders.

City Softball

Kraft Service 11, Don & Ken's 10; Gene's Body Shop 9, Thompson TV 6; Belmont Lions 7, Gas Co. 5; First Presbyterian 18, Y.F.C.s 7 (Jr. girls); Duffy's 4, American Stores 3; First Ntl. Bank No. 2 25, Soil Survey Lab. 6; Skyline 13, Raymond 2 (girls); Knights of Columbus 17, Fourth Presbyterian 2; Banker's Life of Neb. 41, Cornhusker Hotel 6.

Advertisement

LINCOLNITE WINS!

Lincoln — Donald Stocker, 30, of 1204 Plum St. is the first semi-finalist winner in the contest being held at Lincoln Speedways at Capitol Beach. The Grand Prize in the contest is a 1959 Plymouth by Bob Ring. Mr. Stocker, who works at Western Electric, will be one of 10 or 12 weekly contest winners who will match knowledge of the race cars and drivers at the speedway in September. The most skillful of the semi-finalists will be awarded the car and a special bonus prize of 500 gallons of U CoOp gasoline if he conforms to all rules of the contest. Mr. Stocker is the first winner. A winner will be selected each Friday night from now 'til the end of the season. The contest is easy. Entry blanks must be picked up at Bob Ring Plymouth at 16th and P, or Bob Ring Auto Sales at 21st and R. Entry blan

Business 'Boom' Threatening State

14.7% Higher Than Year Ago

Nebraska's business conditions are continuing to improve, "amounting almost to the threat of a boom," according to the July issue of Business in Nebraska.

The monthly bulletin published by the University of Nebraska department of business research said Thursday:

"Nebraska is even higher compared with last year, than the U.S. as a whole, despite the fact that the state did not sink so low in the recession."

According to the bulletin, the physical volume of business in April was 14.7% above a year ago, while the U.S. Average was only up 8.9%.

In May, the retail sales showed a 4.8% increase over a year ago and 0.6% higher than the preceding month.

Alliance Leads

Alliance showed the biggest increase, with a 19.8% rise over a year ago.

In unadjusted city indexes, based upon bank debits, building activity, retail sales, electricity and gas consumed, water pumped, postal receipts and newspaper advertising, the following increases were recorded:

Chadron, 14.1%; Norfolk and Scottsbluff, both 11.8; Alliance, 11.0; Hastings, 10.2; Columbus and Falls City, both 9.2; Omaha, 7.6; Lincoln and Beatrice, both 7.4; Nebraska City, 7.3; Kearney 6.4; North Platte, 5.9; Grand Island, 5.4; York, 2.6; Fremont, 2.4; and McCook, 1.8.

Showing decreases were: Broken Bow, down 0.5, and Holdrege, down, 0.6.

The retail sales index for May, adjusted for seasonal and price changes, follow:

	P.Cent of May, 1958	P.Cent of Apr. 1959
NEBRASKA	4.8	0.6
Omaha	7.3	1.0
Lincoln	5.4	9.3
Grand Island	—3.9	—9.4
Hastings	0.5	4.5
North Platte	—3.3	—9.9
Fremont	7.0	5.0
Norfolk	—1.07	3.2
Scottsbluff	8.0	5.4
Beatrice	5.9	0.8
Columbus	6.7	—4.2
McCook	3.6	—7.5
York	3.8	—4.5
Kearney	4.2	0.1
Alliance	19.8	9.5
Nebraska City	6.7	—2.8
Falls City	11.4	7.5
Holdrege	8.2	8.9
Chadron	5.3	1.98
Broken	5.5	7.4
Counties—		
Antelope	2.2	—4.8
Cass	9.9	—4.6
Chase	3.7	—0.1
Cuming	4.4	—2.1
Dawes (with Chadron)	6.8	29.1
Dodge (not Fremont)	0.7	—4.4
Franklin	—2.8	—2.6
Holt	—0.2	5.8
Madison (not Norfolk)	18.3	—14.4
Saunders	5.8	1.2
Thayer	11.6	2.1

Fair Weather Will Stick Around

Scattered showers or thundershowers are in prospect Friday for New England, parts of the middle Atlantic states, the Carolinas, Gulf states, southern plains, southern limits of the Rockies and plateau, southern sector of the Sierra Nevadas, and southern portion of Nevada. Generally fair weather will be the rule elsewhere. **(AP Wirephoto Map)**

Bad Pleasanton Blaze Town's 2nd Disaster Within 11 Days

Pleasanton, Neb. (AP)—A fire early Thursday caused an estimated $40,000 to $50,000 damage and left a gaping hole in the east side of the Pleasanton business district.

Four business places were badly damaged or destroyed in the blaze which raged out of control for 3 hours in the early morning. Firemen from Pleasanton, Ravenna and Kearney fought the fire.

Authorities said the blaze started in Fred Vokoun's cafe then spread to Geisler's Feed Store, the Davis Barber Shop and Karsten's Cafe. Karsten's was gutted, the others destroyed.

Cause of the blaze was undetermined. The fire also knocked out power lines to the south half of the town of 188 people.

It was the second disaster in Pleasanton in less than two weeks. Just 11 days ago a wind and hail storm battered the community destroying crops and damaging trees.

Nebraska News

5 Pacifists Receive Suspended Sentences, Under Probation

Omaha (AP)—Five of 7 Omaha Action Pacifists received suspended sentences when they appeared before Federal Judge Richard Robinson on federal trespassing charges Thursday.

The 5 were placed on probation for one year. Fines against them were also suspended.

Two others had sentencing delayed at their own request.

Given suspended sentences of 6 months in a federal institution and suspended fines were:

The Rev. A. J. Muste, New York; Ross Anderson, Americus, Ga.; Karl Meyer, Chicago; Wilmer J. Young, Willingford, Pa., and David P. Wyland, Toledo, Ohio.

All had pleaded guilty to charges of being found on a military installation after being removed and warned not to return.

The arrests were made during the last 8 days at the Nebraska Ordnance Plant near Mead, where the pacifists are protesting construction of an Atlas missile base.

"I have no alternative but to find each and every one of you guilty as charged," Judge Robinson said, and then ordered the 5 to remain away from the Mead Depot.

"You will not loiter, maintain a vigil or go near the place," Judge Robinson said. He added that the order applied to "all military installation reservations in Nebraska and the rest of the United States."

40,000 Acres Crops Lost In Valley County

Ord, Neb.—An estimated 40,000 acres of crops were slashed to ribbons and crop prospects dimmed on at least 100 Valley County farms in the recent severe rain and hailstorm, observers say.

Some corn will recover, but some will not, officials predict. Small grains were an apparent total loss.

Crop loss in the storm, extending from Taylor to Wolbach, was estimated at well over $1 million.

Old Settlers Picnic

Barneston, Neb. — The annual old settlers picnic, sponsored by the Barneston American Legion, will take place Friday and Saturday of this week. A band concert is scheduled each night, followed by a free dance.

SEE PAGE 27 FOR FORD DEALER A-1 USED CARS

*Every A-1 Used Car is inspected, reconditioned if necessary, and road-tested. And they're warranted in writing by the exclusive new Performance Protection Policy! See cars with the A-1 sticker at your Ford Dealer's Used Car Shopping Center.

INSPECTED • RECONDITIONED • ROAD-TESTED • WARRANTED

COMING SOON... FROM THE HEART OF SIOUXLAND

Kingsbury PALE BEER

KINGSBURY SIOUX CITY BREWING CO. SIOUX CITY, IOWA

For all those who really enjoy swimming!

FABULOUS, TROUBLE-FREE FIBERGLASS SWIMMING POOLS by UNIVERSAL PARADISE POOLS, INC.

- Guaranteed for 10 full years.
- Installed complete in 7 days.
- Trouble-free, never cracks, never leaks, never peels or fades and never needs painting.

T & M Construction Co.

Phone 6-7385 or 6-3120

SIZES TO FIT EVERY YARD AND BUDGET

FREE GLASSWARE

START YOUR SET NOW OF Beautiful LIBBEY SAFEDGE "CURIO CARRIAGE" TUMBLERS

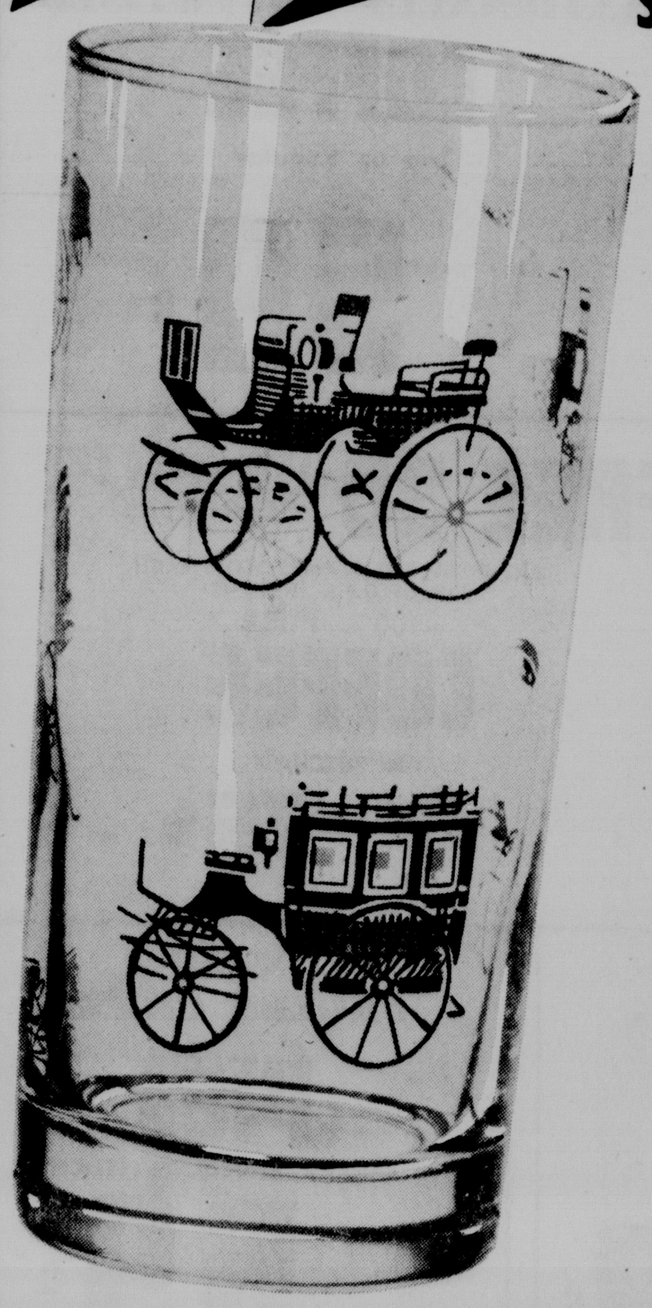

. . . available at your DEEP ROCK Service Station. Carriage designs authentically reproduced in popular fashion colors—Ebony, Gold and White. Full 12½ ounces. For entertaining friends—or for everyday use—you will be proud to own a set. AND . . . you can own as many as you like. You get:

1 Tumbler free with each 10 gallons of gasoline

1 Tumbler free with each oil change of Deep Rock Special HD All-Season or Deep Rock HD Motor Oil.

12½ OZ. SIZE

Products by Kerr-McGee

DEEP ROCK SERVICE

28th & "O" Streets Lincoln

DEEP ROCK

SO MILD YOU COULD CHAIN-SMOKE THEM

NEW VAN DYCK CIGARS ONLY 2 FOR 15¢

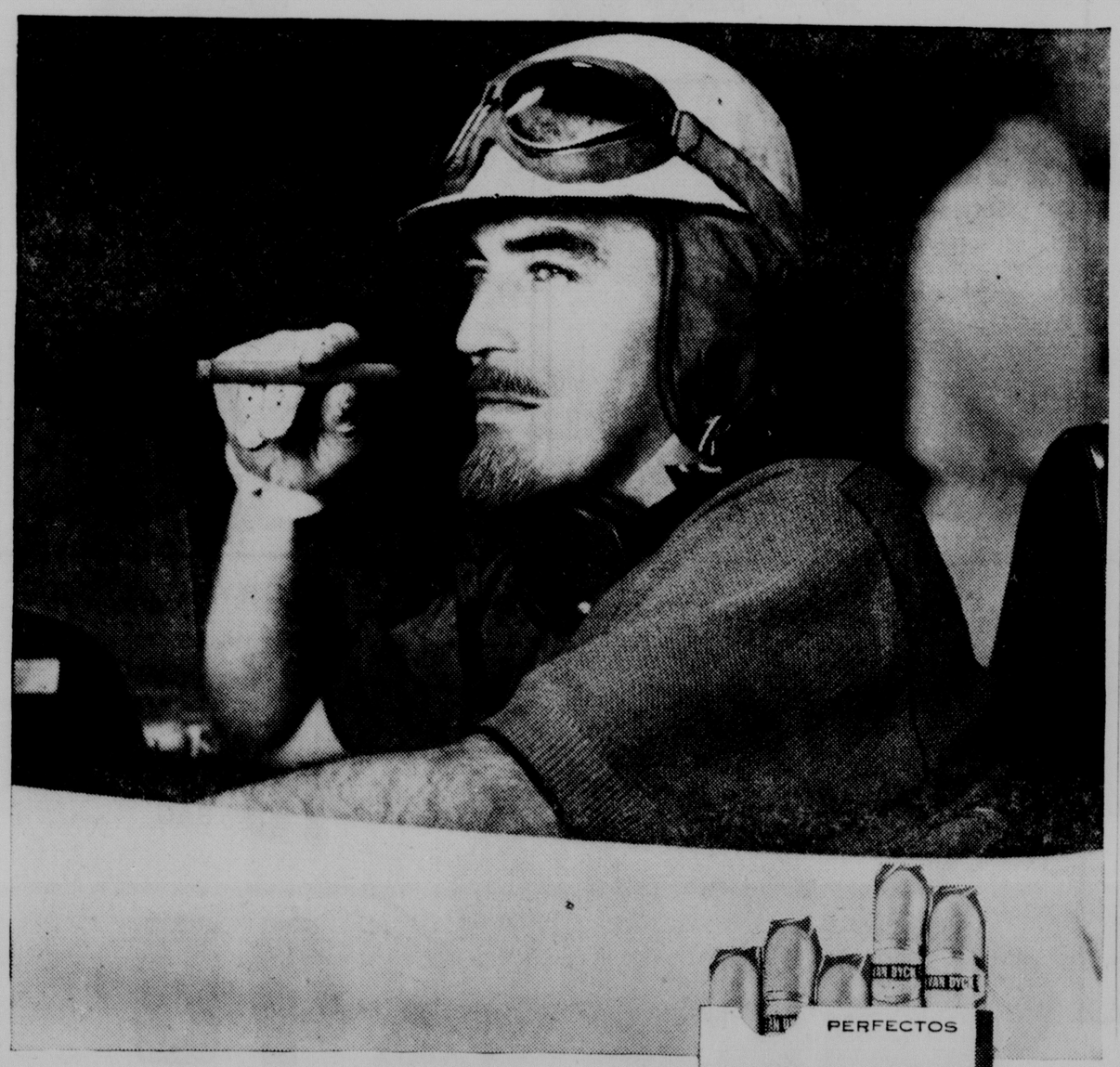

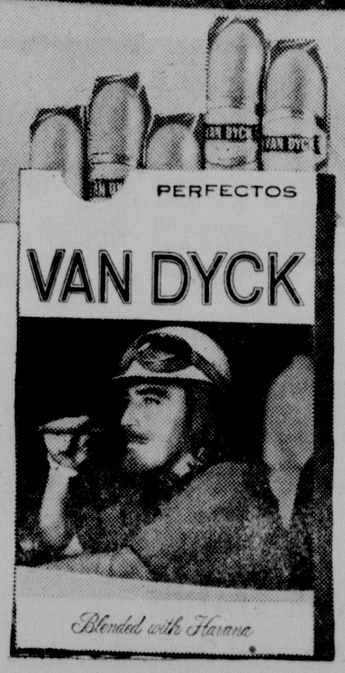

Light food, light drink and light smokes. That's what the man wants!

And that's why we're using two revolutionary new processes in the making of our entirely new Van Dyck cigar. (One in the binder and one in the filler.)

The result is outstanding. Remarkable lightness and mildness with absolutely no loss of fine cigar taste!

On your way home tonight, buy some. Your choice of plump Perfectos or trim Stars. **Both shapes 2 for 15¢ or 5 for 35¢.**

Look for the exclusive Van Dyck Picture Pack.

2 FOR 15¢ • PACK OF 5 FOR 35¢

WE GIVE VALUABLE NATIONAL RED STAMPS

O. P. SKAGGS FOOD STORES

GROCERY PRICES in This Ad Effective Thurs., Fri., Sat., Mon., Tues., Wed., July 9, 10, 11, 13, 14, 15, 1959

MEAT AND PRODUCE PRICES Effective Thurs., Fri., Sat., July 9, 10, 11, 1959

CUDAHY'S TENDERIZED, SMOKED

HAMS

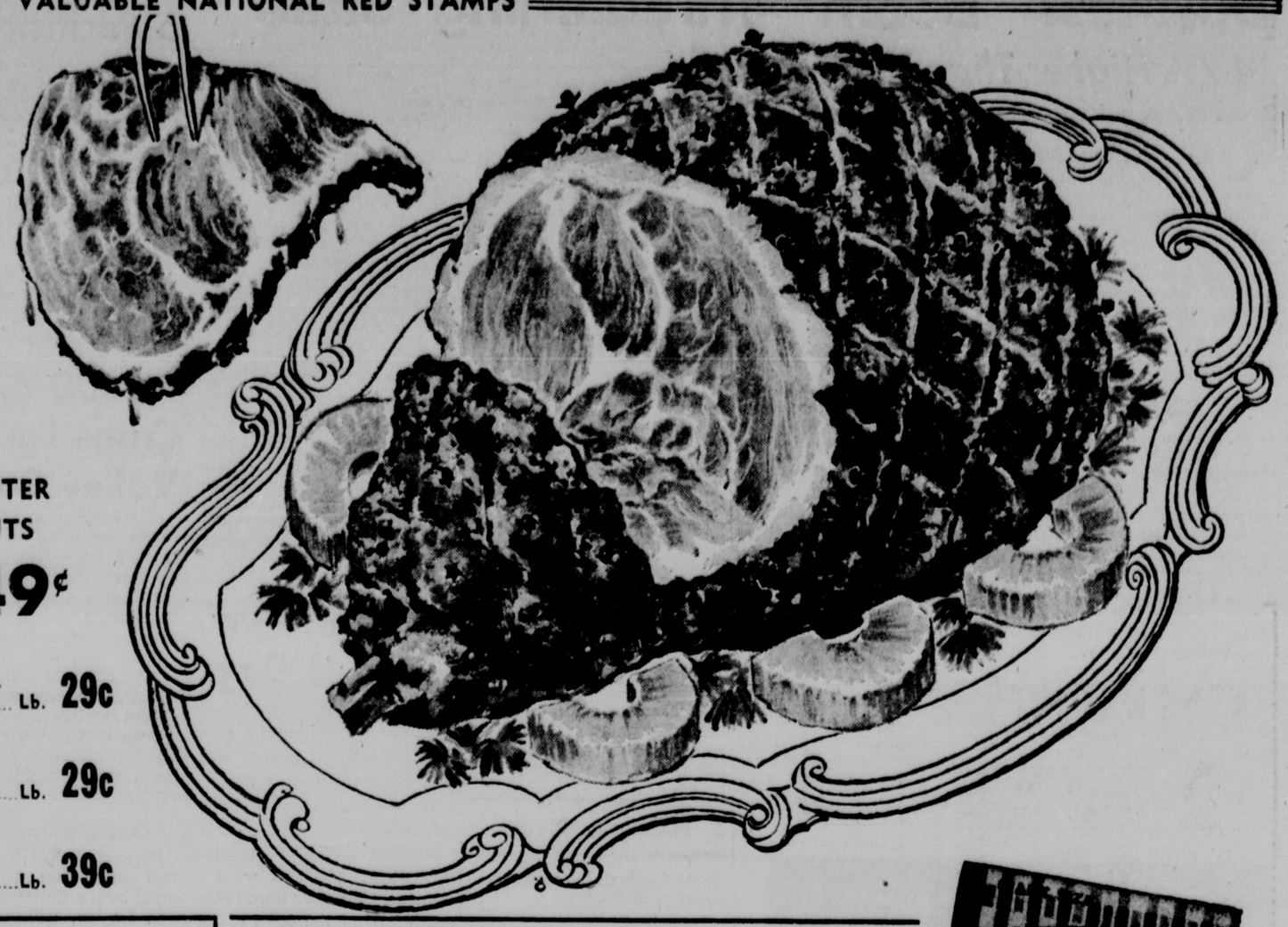

SHANK PORTION 6 to 10-Lb. Ave. **29c** Lb.

BUTT PORTION 5 to 6-Lb. Ave. **35c** Lb.

CENTER CUTS Lb. **49¢**

U.S.D.A. Choice Quality Beef **ROUND STEAK** ..... Lb. **79c**

U.S.D.A. Choice Quality Beef **RUMP ROAST** Bone In ..... Lb. **69c**

Swift's Premium, Hickory Smoked, Thick **SLICED BACON** 2-Lb. Pkg. **89c** 1-Lb. Pkg. **49c**

Fresh Dressed and Drawn **STEWING HENS** 4 to 6-Lb. Average ..... Lb. **29c**

To Bake or Barbecue, Pork **SPARE RIBS** ..... Lb. **29c**

Swifts' Large Bologna **MINCED HAM** ..... Lb. **39c**

ROYAL
8 DELICIOUS FRUIT FLAVORS
GELATIN
3 Pkgs. **19c**

CHARMIN, White or Colored
TOILET TISSUE
8 Rolls **49c**

O.P.S. DRY
ALL-PURPOSE DETERGENT
Giant Size Pkg. **53c**

SCHILLING'S
NATIONALLY ADVERTISED COFFEE
Drip or Regular

1-Lb. Can **59c**

O.P.S. HOMOGENIZED, CREAMY
OLD FASHION FLAVOR PEANUT BUTTER

Large 18-Oz. Jar **45c**

FREE 30 EXTRA ($3.00 Worth)
NATIONAL RED STAMPS WITH EACH JAR OF O.P.S. INSTANT 100% PURE
COFFEE
YOU PURCHASE
Large 6-Oz. Jar **75c**

FREE 30 EXTRA ($3.00 Worth)
NATIONAL RED STAMPS WITH EACH THREE CANS STOKELY
HONEY POD
PEAS
YOU PURCHASE
3 No. 303 Cans **49c**

DOLE
HAWAIIAN
PINEAPPLE
211 CRUSHED
211 CHUNK
211 TID BITS
1¼ SLICED
2 Cans **39c**

SPARE TIME
FROZEN CHICKEN PIES
4 Individual Serving Size Pies **49c**

MORTEN
FROZEN CREME PIES
BANANA - CHOCOLATE - LEMON
Large Family-Pie Size **59c**
FREE SAMPLES FRIDAY AND SATURDAY

GOOD QUALITY, NEW CROP, RED
POTATOES

10-LB. BAG **49c**

O. P. SKAGGS "Efficient Service" System FOOD STORES
THREE CONVENIENT LOCATIONS
17th & Washington
48th & Van Dorn
2311 No. Cotner (in Bethany)

FREE! Valuable NATIONAL RED STAMPS With Each 10c Purchase

FANCY WINESAP **APPLES** ..... 4-Lb. Bag **29¢**

CALIFORNIA VINE RIPE **CANTALOUPE** Jumbo 36's ..... Ea. **19c**

Open Mon. thru Sat.—8:30 a.m. to 8:30 p.m.

King Size PATIO TRAYS

with STANDS, Assorted Designs ..... Each **$1.69** Set of 4 **$6.49**

WE GIVE VALUABLE NATIONAL RED STAMPS

O. P. SKAGGS
FOOD STORES

MEADOW GOLD
ICE CREAM
ALL FLAVORS

Full ½-Gal. Bulk Pak 79c

CLAIR PAK
Red Sour Pitted
CHERRIES
2 No. 303 Cans 39c

HUNT'S
Yellow Cling
PEACHES
3 No. 303 Cans 49c

EASY TO USE ... MODERN KITCHEN
SCOOP SET
Per Set 98c

Women All Over America Are Serving Salads, Mashed Potatoes, Ice Cream, Vegetables and Desserts With This Handy Pair

PLASTIC, RUBBER COVERED
DISH
DRAINER
Reg. $1.50 Value
EACH 89c
WILL NOT RUST, SCATCH OR CHIP. KEEPS CLEAN LIKE A DREAM.

EMPSON
WHOLE
BEETS
3 No. 303 Cans 39c

TWO COLOR
Overnight BAG
Chrome-Plastic Handle. Special Reinforced. Mirror Inside. Fine Lining.
$3.59 EACH Plus Tax

REAL GOLD
COLD DRINK
BASES
Orange - Lemonade - Blended Grape - Tropical Punch
3 6-Oz. Cans 49c

MUSSELMAN'S FULL STRENGTH
CIDER
VINEGAR
Near Gallon 100-Oz. Jug 59c

SWAN'S DOWN
CAKE MIX
Chocolate, White, Yellow, Butter Scotch...
2 Pkgs. 49c

SWAN'S DOWN
CAKE MIX
Apple Chip, Chocolate Chip, Lemon Flake, Banana Cake, Orange Cocoanut..
2 Pkgs. 59c

O. P. SKAGGS
"Efficient Service" System
FOOD STORES
THREE CONVENIENT LOCATIONS
48th & Van Dorn
17th & Washington
2311 No. Cotner (in Bethany)

OPEN MON. THRU SAT.—8:30 A.M. TO 8:30 P.M.

HOME STYLE
HAM SALAD . . . Lb. 49c

$274,000 IS ALLOCATED FOR SEWAGE PROJECTS

The U.S. Public Health Service at Kansas City notified State Sanitation Director T. A. Filipi Thursday to plan on a $274,000 allocation to Nebraska pending further enactment of the 1960 fiscal year appropriation act.

The telegram said that this amount was assigned to Nebraska as federal aid for pollution abatement projects pending enactment of the appropriation act.

Earlier, Filipi said that if the President signs the current water pollution abatement appropriation bill, Nebraska would receive $686,850.

This amount would be more than enough federal funds to meet requirements for 17 Nebraska pollution abatement projects whose applications for federal aid already have been filed.

However, he said, if the state receives the lesser amount, the state water pollution control council will have to determine priorities for the funds.

The federal government puts up to 30% in federal funds in the projects. Cities supply the rest.

The total federal funds required for the 17 applications on file are $589,605, he said.

In 1957 the state received $661,075; in 1958 it received $675,000 in federal funds and for the 1959 fiscal year which ended June 30, the state's allocation was $683,850

The 17 projects are ready to go, he said, pending approval probably this month by the state water pollution control council.

Top ranking priority, he said, are treatment facilities to clear Missouri River pollution at Bellevue, Nebraska City and Plattsmouth.

Other projects with applications in are Sargent, East Sarpy County, Hickman, Guide Rock, McCool Junction, Schuyler, Giltner, Fort Calhoun, Western, Palmyra, Hampton, Bladen, Hebron and Ulysses.

Filipi said the Ulysses project is the final one on the Blue River. Only Franklin remains on the Republican River, he said, but that community has not yet filed an application.

Lang Services Set At Columbus

Funeral services for Roy Lang, 61, Columbus, will be at 10 a.m. Saturday at Federated Church in Columbus.

Mr. Lang, personnel director for the Nebraska Public Power System, died Wednesday in a Lexington hospital from injuries suffered in a traffic accident last Thursday.

Burial will be at Fremont.

MIDWEST'S Favorite
Weavers POTATO CHIPS
10c - 25c
39c - 69c

Ellis DELICIOUS
WHITE BEANS n' HAM
AT YOUR GROCERS

O-SO-GOOD SUNDAE TOPPINGS 5 FLAVORS

MAKE IT A SOCIABLE WEEKEND
Pick up a carton!
Pepsi-Cola
Bottled under appointment—Pepsi Cola Bottling Co.

New for Baby... Cottage Cheese with Pineapple

Now . . . for the first time, you can give baby high quality protein in the most delectable form: mild cottage cheese, flavor-sparked with mellow pineapple.

Gerber Cottage Cheese with Pineapple provides protein a-plenty and other nourishing benefits as well. Calcium for sturdy bones. B-vitamins, including riboflavin and B_6, for a sound nervous system. And all this goodness comes in two of the nicest textures: Strained or Junior. P.S. No need to refrigerate 'til after opening.

Gerber Cottage Cheese
WITH PINEAPPLE

Special Introductory Offer...

CASH REFUND ON KASCO® HIGH PROTEIN DOG FOOD

75¢ back on 20 lb. bag

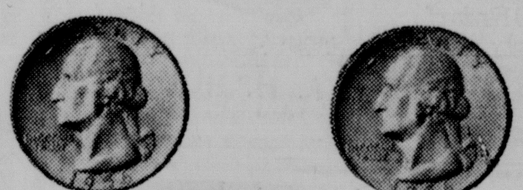
50¢ back on 10 lb. bag

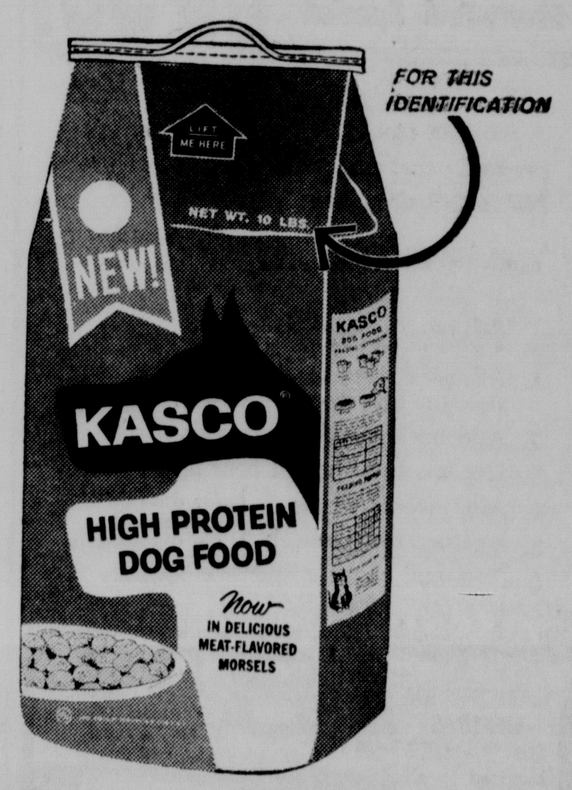

THIS MONEY-SAVING OFFER IS MADE TO INTRODUCE NEW ECONOMY SIZES OF THE GREAT NEW DOG FOOD THAT LOOKS MEATY, SMELLS MEATY, TASTES MEATY.

HERE'S YOUR BIG OPPORTUNITY to give your dog the food he'll love—at a saving to you! Kasco High Protein Dog Food is the most dog-tempting of all, because each meat-red morsel is sprayed with extra flavor-fats and milk solids—for extra aroma, extra flavor and extra nutrition. In fact, your dog will get *all* the nutrition he is known to need in this complete, balanced food.

THE NEW 10 LB. AND 20 LB. BAGS are economical even at regular price. This introductory offer makes them doubly so! Just purchase either size bag, tear out and mail us the weight designation in the corner. We'll mail you a prompt cash refund of 50¢ on the 10 lb. bag, 75¢ on the 20 lb. bag. Offer limited one to a customer. Hurry! This offer expires Sept. 30, 1959. MAIL TO KASCO, BOX 326, NEW YORK 46, N.Y.

CORN PRODUCTS COMPANY

Cheyenne County Harvesting Begins

By The Associated Press

The whopping job of harvesting wheat from 185,000 acres of Cheyenne County land has begun.

The first loads have been arriving at two Sidney elevators.

The early cuttings were isolated, however.

Denver elevators reported they had received about 1,200 bushels in 6 loads from Frank Kurz who farms southwest of Sidney.

Elevator Manager Don Wells said the wheat tested 60 pounds with a 13.70 moisture content. Kurz, who said he got 50 bushels to the acre last year, said he expects the crop to hit 40 this year.

Elsewhere in the area, farmers were eager to get started but samples tested were too wet and the elevators cautioned the farmers to hold off until the grain is dryer. Some cutting will be done this weekend but the big push is not expected until next week.

An average yield of 30 bushels per acre would give Cheyenne County a yield of around five and one-half million bushels of wheat.

This would be about one million bushels less than last year, but still considered to be exceptional in view of increased acreage cuts and diversions to other crops in the face of wheat surpluses.

For the Nebraska Panhandle, the 1959 wheat yield forecast now stands around 20 million bushels, which would be far short of the record 25 million of last year.

In Polk, Farmer's Elevator Manager Dean Myers reported Paul Stevens had sold the first wheat to the elevator this season. It tested 14.5 moisture content and 58 pounds. The yield was about 25 bushels an acre.

At Hordville elevator manager Dwayne Hahn said Arlo Stevens' first load there tested 12.5 and 58. The yield was about 28 bushels an acre.

The situation by areas:

Hastings—Wheat harvest 20 to 35% completed, with a general area-wide surplus of men and machines.

Kearney-Holdrege—Harvest estimated 75 to 80% complete, with completion by the weekend likely. Temporary wheat harvest office at the fair grounds in Holdrege closed as of Wednesday night.

McCook—Heavy grain cutting continues. **Harvest should be pretty well completed in a couple of days.** Machines through the McCook port of entry Tuesday totaled 58, bringing the season's total to 974.

North Platte—Lincoln County reports harvest 25% completed; Perkins County about half completed. Manpower and equipment sufficient.

Kearney College Post For Hunt

Kearney, Neb. (AP)—Dr. Lester W. Hunt of Lincoln has been named as dean of administration at Kearney State Teachers College.

Dr. Hunt has been director of school district reorganization in the State Education Department.

Kearney Teachers President Herbert L. Cushing said Dr. Hunt will assume his new duties about mid-August.

Norfolk Man, 21 Is Polio Patient

Omaha (AP)—Melvin Piekny of Norfolk was reported in fair condition at St. Joseph Hospital Thursday where he is undergoing treatment for polio.

Piekny, 21, is Madison County's first polio case of the year. He had not received any polio shots.

Ex-Sen. Daniel Garber Dies; Rites Saturday

Daniel Garber, 84, retired stockman and a former longtime legislator, died Thursday in Lincoln. He resided at 3631 Otoe Street.

Mr. Garber

Funeral services will be at 10 a.m. Saturday at St. Paul's Evangelical and Reformed Church. Burial will follow at 3:30 p.m. at the cemetery at Red Cloud.

He served in the Unicameral from 1937 to 1947 from the 32nd district, and earlier had been a representative in the Bicameral. He was a delegate to the 1912 and 1916 Republican national conventions.

Born at Nelson, Mr. Garber lived in the Republican Valley area most of his life, including Red Cloud, Cowles, Inavale and Superior.

In 1943 he introduced the legislative bill providing funds for consturction of the Nebraska State Historical Society building in Lincoln, and

Nebraska News

in 1952 laid the cornerstone to begin construction of the $378,000 building. A plaque honoring Mr. Garber hangs in the new Historical Society building.

Mr. Garber formerly served as a board member of the society.

His mother, Catherine Schaefer Garber, was the first white woman settler in the Republican Valley. His father was a Civil War veteran.

Surviving are one son, Dan Jr. of Olean, N.Y.; two daughters, Mrs. H. E. Nore of Genoa and Mrs. Ruth Danekas of Lincoln; and 5 grandchildren.

Why Pay More?
for
AIR CONDITIONING
Compare Donmar's Prices, Quality, Installation, Service on R.C.A. Whirlpool Air Conditioners.
DONMAR PHARMACY
DON'S DEN, Basm't
3-6721 Open 8 a.m.-9 p.m. Daily and Sunday 1400 South St.

COMING SOON... FROM THE HEART OF SIOUXLAND
Kingsbury PALE BEER
KINGSBURY SIOUX CITY BREWING CO.
SIOUX CITY, IOWA

5 Tasty, Iron-Rich Cereals For Baby...

129CR2

Heinz Baby Cereals

● Vary baby's breakfast menu with fluffy-textured, pre-cooked Heinz Baby Cereals! He'll love the new Heinz High Protein Cereal (it's doubly rich in protein.) And for a flavor change, give him Heinz Rice, Barley, Oatmeal or Mixed Cereals. They're all fortified with *active* iron every baby needs.

Over 100 Kinds of Heinz Baby Foods Backed by a 90-Year Quality Reputation

TRU-TREAT
GRAPEFRUIT DRINK

NEW KING SIZE
BUY NOW
IN HANDY MONEY-SAVING CARTONS
R. H. HUDSON
Bottled Under Appointment

Firestone
CAR SERVICE
Brake and Front-End Special 9.95

A job that would probably cost you from $15 to $19 elsewhere

YOU PAY ONLY ..... Up to 6 Months to Pay

Here's what we do:
1. Adjust brakes to give you maximum straight-line stopping power.
2. Add brake fluid if necessary.
3. Repack front wheel bearings.
4. Align front wheels. } for driver control and top tire mileage
5. Balance front wheels. }
6. Test and check suspension system.

Firestone MUFFLERS
NATIONWIDE LIFETIME GUARANTEE honored in all 48 states!
8.88 49-53 Chev. 49-53 Ford others slightly higher
FREE INSPECTION
75c a week
as low as $1.00 down

• SHOCK ABSORBERS
60-day TRIAL OFFER
• experience the wonderful ride new shocks can give your car.
• satisfaction GUARANTEED
• 15,000-mile guarantee.
MOST CARS 9.19 easy terms

FIRESTONE STORE
12 & "N" THE SAFETY CORNER OF LINCOLN 2-1088

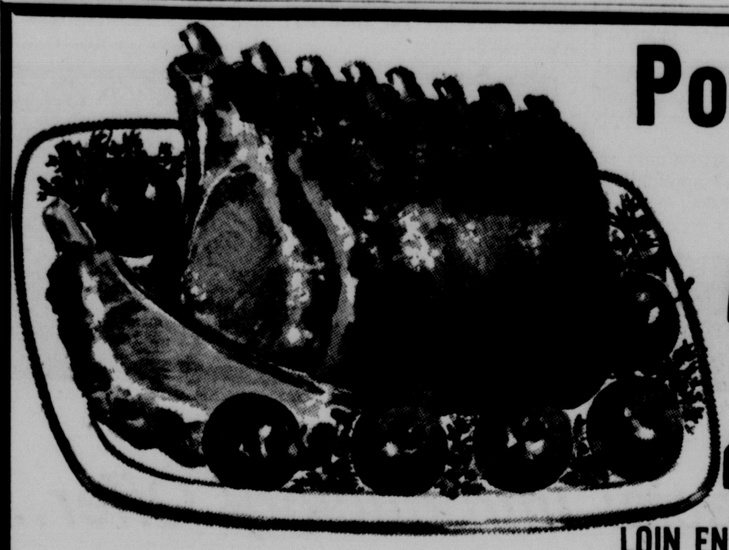

Pork Roast
Tender Lean Rib-End Cut
29c LB.
LOIN END CUTS ..... LB. 39c

Community Trimmed Rib Center Cut
PORK CHOPS 49c LB.

Economical PORK CUTLETS 59c LB.

CHERRIES Sturgeon Bay Red Sour Pitted 2 303 cans 45c
NAPKINS Scott Family 60 ct. pkgs. 2 pkgs. 25c
NOODLES Gooch's Best Narrow, Medium, Wide 12 oz. pkg. 25c
APPLE SAUCE Musselman's 2 303 cans 31c

LIBBY PINK SALMON 1 lb. can 55c
CORNHUSKER CORN Whole Kernel or Cream Style ..... 2 303 cans 35c
Tomatoes Cornhusker ..... 2 303 cans 35c
POST TOASTIES 8 oz. pkg. 21c
GRAPENUTS LGE. 14½ Oz. Pkg. 31c
VELVEETA CHEESE SPREAD 2 LB. LOAF 79c
CLOROX 1 gallon jug 59c

Redeem Your Coupons Here

MEADOW GOLD MAGIC FREEZE ICED MILK All Flavors ½ GAL. 49c

FREE WASTE BASKET with HOME LAUNDRY TIDE $4.19
ZEST 2 Compl. Bars 29c
MUSSELMAN'S VINEGAR 100 Oz. Jug 55c
NABISCO CHIPAROONS CHOCOLATE FUDGE SANDWICH COOKIES 1 LB. BAG 47c

33rd and 'A' Street
13th and South St.
1125 No. 10th Street
48th and Baldwin
135 So. 48th Street
24th and 'O' Street

COMMUNITY FOOD STORES
AN AFFILIATE OF THRIFTWAY STORES
Prices effective thru Wednesday. Meat and Produce prices subject to market changes. We reserve the right to limit.

FARM FRESH Vegetables

Crisp Solid Lettuce 2 LGE. HDS 29c

MILD YELLOW ONIONS .... 3 LB. BAG 19c
LONG GREEN SLICING CUCUMBERS ... 3 FOR 14c
THOMPSON SEEDLESS GRAPES ..... LB. 29c

OREGON FRUITS & BERRIES
Heavy Syrup, Finest Quality
OREGON BLACKBERRIES 2 303 CANS 55c
OREGON BOYSENBERRIES 2 303 CANS 59c
OREGON GOOSEBERRIES 2 303 CANS 49c
OREGON LOGANBERRIES 2 303 CANS 69c
OREGON RED RASPBERRIES 2 303 CANS 69c
OREGON PITTED ROYALANNE CHERRIES 2 303 CANS 89c
OREGON DARKSWEET Pitted Cherries 2 303 CANS 89c
OREGON PRUNE PLUMS 2 2½ CANS 67c

Enter STA-FLO, STA-PUFF JINGLE CONTEST
Sta-Puf ....Qt. 47c Sta-Flo ....Qt. 22c
Entry Blanks at COMMUNITY FOOD STORES

GW BEET SUGAR 10 LB. BAG 95c

NATIVE CHERRY PIE MIX ..... 303 Can 29c

Johnson Wants Compromise On Vetoed Housing Measure

Washington (UPI) — Senate Democratic Leader Lyndon B. Johnson (Tex.) said Thursday he expects the Senate to try to override President Eisenhower's veto of the big Democratic housing bill.

Johnson predicted the Senate vote would be close. But he saw little chance that the bill could be enacted over the President's veto and said he was "exploring the possibility of working out some sort of compromise."

"I don't know if there are enough votes to override the veto in the Senate," he said. "I feel reasonably sure that there are not the votes to override it in the House. We're trying to work out some kind of agreement."

the votes by which both the House and Senate originally approved the bill fell short of the two-thirds majority needed to override a veto.

Johnson called Eisenhower's veto an example of the administration's "confusing" spending course.

In March, Johnson continued, "the President tells us that the whole security of the nation depends upon $4.5 billion worth of 'backdoor spending' for the International Monetary Fund and the World Bank. In July we are told that the future of the nation rests upon stopping a little bit of backdoor spending to put roofs over the heads of our families."

Johnson told the Senate the Democrats have "become somewhat philosophical." But he said it would be "helpful" if "somebody would just lay down a few ground rules for this course."

BRIBE-TAKING DENIED FOR EX-SEN. BENDER

Washington (AP)—"It's a damnable lie and I resent it," former Sen. George H. Benders (R-Ohio) cried out against any thought that he has taken a bribe.

The ex-senator, now employed by President James R. Hoffa of the Teamsters union, was a voluntary witness before the Senate Rackets Committee.

He shouted his "lie" retort after chairman John L. McClellan (D-Ark) recalled some of the previous testimony.

McClellan said one witness implied that an investigation Bender made into Ohio teamster matters in 1954, when he was a house member, was dropped after teamster money was collected "to pull strings."

"No charges were dropped," Bender declared. "No strings were pulled with me."

Bender saw the whole thing as a sly attempt by committee Counsel Robert F. Kennedy to strike at Hoffa through him.

Hoffa hired Bender last August, first at $250 a day and later for $125, to see if there was any corruption in the teamsters union—an arrangement scoffed at by Kennedy and the senators who say Hoffa has loaded the union with underworld figures and shady characters of various degree.

But Bender assured the senators the teamsters headquarters "reminds me of a church office."

Laughter broke out. Bender ignored it.

He went on to say there is no gambling, no drinking around headquarters.

Radio-TV Programs

KFAB, Nebraska's largest, affiliated The Journal, The Star, clear channel, 50,000 watts, NBC programs. Programs are furnished by stations and are subject to change by stations.

KFAB 1110 KFOR 1240 KLMS 1480 KLIN 1400 KFMQ-FM 96.3 WOW 590
KMTV Channel 3 WOWTV Channel 6 KETV Channel 7
KOLNTV Channel 10 KUONTV Channel 12

Friday

6:00 a.m.	6:15 a.m.	6:30 a.m.	6:45 a.m.
KFAB Morning Watch	Markets Farm	News, Wea., Watch	World News
KFOR Musical Clock	Musical Clock	Musical Clock	Clock
KLMS News	Music	News	Music
KLIN Music	Music	Headline, Music	Lincoln News
WOW News, Mts Wea.	Farmers Almanac	Mal Hansen	Reports
KMTV Silent	Sign On	Continental	Classroom
KOLNTV Silent	Silent	Sign On	Cartoons
7:00 a.m.	**7:15 a.m.**	**7:30 a.m.**	**7:45 a.m.**
KFAB News	Morning Watch	News Watch	Morning Watch
KFOR News	Musical Clock	Musical Clock	Musical Clock
KLMS News	Music	News	Music
KLIN Music	Weather, Music	Headline, Music	Lincoln News
WOW News	News	Bandstand	Bandstand
KFMQ Top of Morning	Top of Morning	Top of Morning	Top of Morning
KMTV Today	Today	Today	Today
KOLNTV Morning Show	Morning Show	Morning Show	Morning Show
8:00 a.m.	**8:15 a.m.**	**8:30 a.m.**	**8:45 a.m.**
KFAB News	Morning Watch	Morning Watch	Morning Watch
KFOR News	Tom Parker	News, Tom Parker	Tom Parker News
KLMS News	Music	News	Music
KLIN Weather, Music	Music	Headline, Weather	Lincoln News
WOW News	Bandstand	Bandstand	Bandstand, News
KFMQ Top of Morning	Top of Morning	Top of Morning	Top of Morning
WOWTV News	Capt. Kangaroo	Kangaroo	Capt. Kangaroo
KMTV Today	Today	Today	Today
KOLNTV News	Capt. Kangaroo	Capt. Kangaroo	Capt. Kangaroo
9:00 a.m.	**9:15 a.m.**	**9:30 a.m.**	**9:45 a.m.**
KFAB Morning Watch	Morning Watch	Morning Watch	Morning Watch
KFOR Breakfast	Breakfast Club	Breakfast Club	Breakfast Club
KLMS News	Music	News	Music
KLIN Stork Report	Music	Headline, Music	Music, News
WOW News, Breakfast	Bandstand	Bandstand	Martha Bohlsen
KFMQ Top of Morning	Top of Morning	Top of Morning	Top of Morning
WOWTV Romper Room	Romper Room	Sam Levinson	Sam Levinson
KMTV Dough-Re-Mi	Dough-Re-Mi	Treasure Hunt	Treasure Hunt
KOLNTV On the Go	On The Go	Sam Levinson	Sam Levinson
10:00 a.m.	**10:15 a.m**	**10:30 a.m.**	**10:45 a.m.**
KFAB Morning Watch	Morning Watch	Morning Watch	Morning Watch
KFOR News, Tom Parker	Grocery Basket	Hazel Stebbins	Hazel Stebbins
KLMS News	Music	News	Music
KLIN Music	Music	Headline, Music	Music, News
WOW News; Robert	Q. Lewis Show	Robert Q.	Lewis Show
KFMQ Maxine Morrison	Maxine Morrison	Showcase	Showcase
WOWTV I Love Lucy	I Love Lucy	Top Dollar	Top Dollar
KMTV Price Is Right	Price Is Right	Concentration	Concentration
KOLNTV I Love Lucy	I Love Lucy	Creative	Cookery
KETV Silent	Sign On	Music as a	Language
11:00 a.m.	**11:15 a.m.**	**11:30 a.m.**	**11:45 a.m.**
KFAB News, Morn Watch	Morning Watch	Morning Watch	Morn Watch, Wea.
KFOR Hayes & Healy	Dick Knight	Dick Knight	Knight, Wea.
KLMS News	Music	News	Music
KLIN Music	Classifieds	Headline, Music	Music
WOW News, House Party	House Party	Galen Drake	Galen Drake
KFMQ Pot Pourri	Pot Pourri	Pot Pourri	Pot Pourri
WOWTV Love of Life	Love of Life	Search Tomorrow	Guiding Light
KMTV Tic-Tac Dough	Tic-Tac Dough	It Could Be You	It Could Be You
KOLNTV Love of Life	Love Of Life	Liberace	Liberace
KETV Life With	Elizabeth	Cartoons	Cartoons, News
12 noon	**12:15 p.m.**	**12:30 p.m.**	**12:45 p.m.**
KFAB News, Kavanagh	News	Markets, Farming	Markets
KFOR Paul Harvey	Tom Parker	News	MacDonald
KLMS News	Music	News	Music
KLIN Lincoln News	Music	Headline, Music	Music, News
WOW News	News, Mkts	Wea., Martin	Martin Calling
KFMQ Pot Pourri	Pot Pourri	Pot Pourri	Pot Pourri
WOWTV News	Garden Fence	As World Turns	As World Turns
KMTV Noon Edition	News	Conversations	Cartoons
KOLNTV Across	the Board	Wea., Markets	News
KETV Across the	Board	Pantomime Quiz	Pantomime Quiz
1:00 p.m.	**1:15 p.m.**	**1:30 p.m.**	**1:45 p.m.**
KFAB News, Network Time	Network Time	Network Time	Network Time
KFOR Tom Parker	Tom Parker	Tom Parker	Tom Parker
KLMS News	Music	News	Music
KLIN Music	Music	Headline, Music	Music, News
WOW News, Streets	Ma Perkins	Young Dr. Malone	2nd Mrs. Burton
KFMQ Symphony	Symphony Hour	Symphony Hour	Symphony Hour
WOWTV For Better	or For Worse	House Party	House Party
KMTV Queen for a Day	Queen for a Day	Human Court	Human Court
KOLNTV Music Bingo	Music Bingo	House Party	House Party
KETV Famous Feature	Famous Feature	Famous Feature	Famous Feature
2:00 p.m.	**2:15 pm.**	**2:30 p.m.**	**2:45 p.m.**
KFAB News, Network Time	Network Time	Network Time	Network Time
KFOR News, Tom Parker	Tom Parker	Tom Parker	Tom Parker
KLMS News	Music	News	Music
KLIN Music	Appointment	Headline, Music	Music, News
WOW News, Happiness	Helen Trent	Couple Next Door	Pat Buttram
KFMQ Almanac	Almanac	P. M. Panorama	P. M. Panorama
WOWTV Big Payoff	Big Payoff	Verdict Is Yours	Verdict Is Yours
KMTV Young Dr. Malone	Young Dr. Malone	From These Roots	From These Roots
KOLNTV Day In Court	Day In Court	Verdict Is Yours	Verdict Is Yours
KETV Famous Feature	Famous Feature	Gale Storm	Gale Storm
3:00 p.m.	**3:15 p.m.**	**3:30 p.m.**	**3:45 p.m.**
KFAB News Spotlight	Star Spotlight	Star Spotlight	Star Spotlight
KFOR News, Knight	Dick Knight	Dick Knight	Dick Knight
KLMS News	Music	News	Music
KLIN Music	Appointment	Headline, Music	Music, News
WOW News, Gene Piatt	Gen Piatt	Gene Piatt	Gene Piatt
KFMQ Pot Pourri	P. M. Panorama	P. M. Panorama	P. M. Panorama
WOWTV Brighter Day	Secret Storm	Edge of Night	Edge of Night
KMTV Truth or	Consequences	County Fair	County Fair
KOLNTV Afternoon Show	Secret Storm	Who Do You Trust	Who Do You Trust
KETV Beat Clock	Beat Clock	Who Do You Trust	Who Do You Trust
4:00 p.m.	**4:15 p.m.**	**4:30 p.m.**	**4:45 p.m.**
KFAB News, Spotlight	Star Spotlight	Feature	Race
KFOR News	Dick Knight	Dick Knight	Dick Knight
KLMS News	Music	News	Music
KLIN Music	Music	Headline, Music	Music
WOW Gene Piatt	Gene Piatt	Gene Piatt	Gene Piatt
KFMQ Command	Performance	Command	Performance
WOWTV Movie	Movie	Movie	Movie
KMTV My Little Margie	My Little Margie	Popeye	Popeye
KOLNTV Top Plays	Top Plays	Sheriff Bill	Sheriff Bill
KETV Bandstand	Bandstand	Bandstand	Bandstand
5:00 p.m.	**5:15 p.m.**	**5:30 p.m.**	**5:45 p.m.**
KFAB News, Spotlight	Star Spotlight	News, Top Hits	Star Spotlight
KFOR News, Knight	Dick Knight, Wea.	Dick Knight	Knight, Sports
KLMS News	Music	News	Music
KLIN News	Music	Sports Show	Sports, Music
WOW News Piatt	Gene Piatt	News, Lowell	Thomas
KFMQ Candlelight	and Silver	Candlelight	and Silver
WOWTV Movie	Movie	Our Miss Brooks	Our Miss Brooks
KMTV Cartoons	Cartoons	Sheena	Sheena
KOLNTV Popeye	Sea Wolf	Mickey Mouse	Mickey Mouse
KETV Cartoon Circus	Cartoon Circus	Mickey Mouse	Mickey Mouse
KUONTV Silent	Sign On	Children's Corner	Children's Corner
6:00 p.m.	**6:15 p.m.**	**6:30 p.m.**	**6:45 p.m.**
KFAB News	Wea Spts, News	Morgan Beatty	Morgan Beatty
KFOR News	Danny Morgan	Danny Morgan	Morgan, Harvey
KLMS News	Music	News	Music
KLIN Music	Music	Headline, Music	Music, News
WOW Gene Piatt	Gene Piatt	Gene Piatt	Bob and Ray
KFMQ Candlelite	and Silver	Candlelite	and Silver
WOWTV News Weather	Doug Edwards	Rawhide	Rawhide
KMTV Wea., News, Mkts.	News	Northwest	Passage
KOLNTV News	Doug Edwards	Rawhide	Rawhide
KETV Soldiers	of Fortune	Rin Tin Tin	Rin Tin Tin
KUONTV TV Classroom	TV Classroom	Evening	Prelude
7:00 p.m.	**7:15 p.m.**	**7:30 p.m.**	**7:45 p.m.**
KFAB News, Monitor	Summertime	Monitor	Summertime
KFOR Bible	Back to the Bible	Music	Baseball
KLMS News	Music	News	Music
KLIN Music	Music	Headline, Music	Music, News
WOW World Tonight	News, Laughs	News, Amos	and Andy
KFMQ Evening Encores	Evening Encores	Evening Encores	Evening Encores
KOLNTV Rawhide	Rawhide	Jeff's Collie	Jeff's Collie
KMTV Seaway	Dedication	Northwest	Passage
KETV Walt Disney	Presents	Walt Disney	Presents
KUONTV Decision For	Research	Keyboard	Conversations
WOWTV Rawhide	Rawhide	U.S. Marshal	U.S. Marshal
8:00 p.m.	**8:15 p.m.**	**8:30 p.m.**	**8:45 p.m.**
KFAB Cavalcade	of Sports	Cavalcade	of Sports
KFOR Lincoln Chiefs	Baseball	Baseball	Baseball
KLMS News, Safety	Music	News	Music
KLIN Music	Music	Headline, Music	Music, News
WOW News, Cloud Club	Cloud Club	Cloud Club	Cloud Club
KFMQ Classics Hours	Classics Hours	Classics Hours	Classics Hours
WOWTV Phil Silvers	Phil Silvers	Lux-Stripe	Playhouse
KMTV Boxing	Boxing	Boxing	Bowling
KOLNTV Zorro	Zorro	Lux-Stripe	Playhouse
KETV Tombstone	Territory	77 Sunset Strip	77 Sunset Strip
KUONTV Channel 12	Presents	Channel 12	Presents
9:00 p.m	**9:15 p.m.**	**9:30 p.m.**	**9:45 p.m.**
KFAB News, Nightbeat	Nightbeat	News	Sports
KFOR Lincoln Chiefs	Baseball	Lincoln Chiefs	Baseball
KLMS News	Music	News	Music
KLIN Music	Music	Headline, Music	Music, News
WOW News, Cloud Club	Cloud Club	Cloud Club	Cloud Club
KFMQ Classics Hour	Classics	Classics	Classics
WOWTV The Lineup	The Lineup	Markham	Markham
KMTV Western Theatre	Western Theatre	Thin Man	Thin Man
KOLNTV Brenner	Brenner	Ted Mack	Ted Mack
KETV 77 Sunset Strip	77 Sunset Strip	News, Movie	Movie
KUONTV Briefing Session	Briefing Session	Silent	Sign Off
10:00 p.m.	**10:15 p.m.**	**10:30 p.m.**	**10:45 p.m.**
KFAB News; Nightbeat	Nightbeat	Nightbeat	Nightbeat
KFOR News, Music	News	Date Time	Date Time
KLMS News	Music	News	Music
KLIN Music	Music	Headline, Music	Music, News
WOW News	Sports	Cloud Club	Cloud Club
KFMQ Classics Hour	Classics	Classics Hours	Classics Hours
WOWTV News	News	Sea Hunt	Sea Hunt
KMTV News	Wea. Sports	Jack Paar	Jack Paar
KOLNTV News	News	Director's Stage	Director's Stage
KETV Movie	Movie	Movie	Movie
11:00 p.m.	**11:15 p.m.**	**11:30 p.m.**	**11:45 p.m.**
KFAB News; Nightbeat	Nightbeat	True Story	True Story
KFOR 11th Hour	11th Hour	11th Hour	Music, News
KLMS News	Music	Music	Music
KLIN Music	Music	Headline, Music	Music, News
WOW News, Club	Cloud Club	Leading	Question
KFMQ News	Sign Off	Silent	Silent
WOWTV Movie	Movie	Movie	Movie
KMTV Jack Paar Show	Jack Paar Show	Jack Paar Show	Jack Paar Show
KOLNTV Director's Stage	Director's Stage	Director's Stage	Director's Stage
KETV Movie	News, Late Movie	Late Movie	Late Movie

Demos Rap President

Some Continue Firing At Butler

Washington (AP) — Democratic Senate leaders lit into President Eisenhower Thursday for vetoing domestic housing legislation while pressing for more foreign aid spending.

Majority leader Lyndon B. Johnson (D-Tex) told the Senate that eventually "the cloak of hypocrisy is going to be torn from some of this propaganda."

"What's good for Burma ought to be good for the United States," Johnson said.

The assistant Democratic leader, Sen. Mike Mansfield of Montana, said Eisenhower was demanding "every dime the administration asks" for foreign aid and at the same time putting domestic needs on a basis of "not all or nothing but little or nothing."

Doane Given $60,000 Gift

Crete, Neb.—A $60,000 grant by the Higher Education Division of the Board of Home Missions of the Congregational Christian Churches has boosted the Greater Doane Development Program over the $374,000 mark.

Word of the grant was given to Dr. Donald M. Typer, president of Doane College, at the Board of Home Missions' annual meeting in Oberlin, O.

Dr. Typer said the grant is for unrestricted use by the college. It is the second grant to Doane in recent years by the Board of Home Missions, another $20,000 gift having been presented in 1956.

DEATHS

CARLSON—Funeral of Nora A. Carlson, 69, of Waverly, who died Wednesday, will be 1:30 p.m. Friday at Bethlehem Covenant Church near Waverly, the Rev. R. E. Hammer and the Rev. Lew Shultz officiating. Mr. and Mrs. Mervin Anderson are soloists. Marilyn Johnson, organist. Burial in Waverly. Pallbearers: Wallace Swanson, Marvin and Gerald Lovgren, Wayne Erickson and Harvey and Everett Carlson. Survivors: husband, Emil A. of Waverly; daughter, Mrs. Bernice Jackson of Lincoln; son, Arnold E. of Waverly; sisters, Mrs. Mary Carlson of Saronville, Mrs. Minnie Nelson of Geneva and Mrs. Mabel Lovgren of Harvard; 5 grandchildren. Roper & Sons.

DERIEG—Mrs. Daniel E. Derieg, 79, of 3001 Holdrege, died Thursday. She was a member of the Roman Catholic Church. Survivors: daughter, Mrs. Glenn Brown of Lincoln; son, Leslie E. of Lovell, Wyo.; sisters, Mrs. Charles Walsh of Los Angeles, Calif., Mrs. Claire McGeer of Omaha, Mrs. Grace McGeer of Lincoln; 9 grandchildren, 5 great-grandchildren. Hodgman-Splain.

FIEDLER—Funeral of Edward J. Fiedler, 72, of Davey, who died at Ceresco Wednesday, will be at 9:30 a.m. Saturday at St. Mary's Catholic Church in Davey, Msgr. Jerome Murray officiating. Burial in Davey Catholic Cemetery. Rosary at 8 p.m. Friday at Roper & Sons. Born at Weston, Neb., he had lived in Nebraska all his life. A resident of Davey for 13 years, he was a retired farmer, and member of the St. Mary's Catholic Church in Davey. Survivors include sons, Edward Jr. of Valpraiso, John of Roca, and Henry of Ceresco; brother, Joe of Weston; sisters, Mrs. Frank Bartek of Weston, Mrs. John Bouc and Mrs. John Trutna, both of Wahoo, and 6 grandchildren. Roper & Sons.

GARBER—Daniel Garber, 84, of 3631 Otoe, died Thursday. A retired farmer, he was a member of the Nebraska Legislature from 1937 to 1947. He had also served in the old one-house legislature in 1923-24. The Volland Mortuary of Milford is in charge of arrangements. Survivors: son, Dan Jr., of Olean, N.Y.; daughters, Mrs. H. E. Nore of Genoa and Mrs. E. H. Danekas of Lincoln, and 5 grandchildren. Funeral, 10 a.m. Saturday at St. Paul Evangelical Reform Church, 1302 F St. Rev. Arthur G. Crisp officiating. Burial 3:30 p.m. at the Red Cloud, Nebraska cemetery. 11

LITTLE—Funeral of Mrs. Esther M. Little, who died Monday in Kansas City, Mo., will be at 2 p.m. Friday at Wadlows, the Rev. Raymond Alber officiating. Harold Osborn, singer. Cornelia Cole, organist. Burial in Wyuka. Pallbearers: Floyd Wiseman, Frank Golden, Jack Woodcock, Bill Witham, Charles Vyskocil, Bud Jones.

MALY — Funeral services for Franklin Maly, 75, of 928 Garfield who died Tuesday will be 9:30 a.m. Friday at St. Mary's Cathedral, the Rev. John J. Flynn officiating. Burial in Bruno, Neb. Rosary at Roper & Sons Chapel 8 p.m. Thursday. Pallbearers: Leo Kelley, Marvin Korinek, Lad Novak, Ray Novak, Fred Toogood, Joe Kriz.

PEREZ—Funeral and burial of Emanuel Perez, infant son of Mr. and Mrs. Jose Perez of 812 G, who died Tuesday, will be at Walthill, Neb. Survivors: parents, sister, Rachael, at home; brothers, Robert and Jose, at home; grandmother, Mrs. Mary Woodhall Sheridan of Lincoln. Roper & Sons.

STILL—Funeral of Frank E. Still, 77, of 6634 Morrill, who died Wednesday, will be 9:30 a.m. Saturday at Roper & Sons Havelock chapel, the Rev. Robert J. Birdwell officiating. Singers, Mrs. Ruth Edwards, Miss Dorothy Edwards, Mrs. Ruth Nukum. Organist, Mrs. Birdwell. Burial at Lincoln Memorial Park.

SUESS—Masonic services for Clarence Suess, 59, of 305½ So. 11th, who died Wednesday, will be at 2 p.m. Saturday at the Swanson Funeral Home at Elkhorn. Burial at Prospect Hill Cemetery, Elkhorn. A city fireman for 25 years, he was a member of Lincoln Lodge 210, AF&AM, 32nd degree Mason, and a member of Sesostris Temple of Shrine. Survivors: brothers, Elmer and Lloyd, both of Elkhorn, and Emmett of Alahambra, Calif.; 2 sisters, Mrs. Frieda Olderog of Omaha, and Mrs. Mildred Kramer of San Francisco, Calif. Browns.

TOWNSEND—Henry E. Townsend, 64, of Route 1, died Thursday. Born at Superior, Wis., he had lived in Lincoln for 47 years. He was a salesman for Sidles Co. for 37 years. A World War I veteran, he was a member of Craftsman Lodge 314, AF&AM, American Legion Post 3, Christ Methodist Church and Travelers Protective Assn. Survivors: wife, Ada M.; daughter, Mrs. W. M. Kaiser of Barston, Calif.; sister, Mrs. J. A. Metzger of Denver, Colo., and 1 granddaughter. Hodgman-Splain.

VANBEEK—Funeral of Mrs. Amanda VanBeek, 67, of Bennet, who died Wednesday, will be at 2 p.m. Monday, at Hodgman-Splain Chapel at Hickman, the Rev. Melvin J. Tassler officiating. Burial at Panama. The body will lie in state at Hodgman-Splain until Sunday noon.

WENK—Ernest J. Wenk, 71, of Stanton, died in Lincoln Thursday. Born in Stanton, he was a retired farmer and World War I veteran. Funeral and burial at Stanton. Hodgman-Splain.

WIMBERLY—Private services for Lowry C. Wimberly, 69, of 3201 R, who died Wednesday will be at 10 a.m. Saturday at Wadlows. Dr. Charles H. Patterson officiating. Burial at Calhoun, Ia. A Lincoln resident for 41 years, he was an English professor at the University of Nebraska from 1917 to 1956, and editor and founder of the Prairie Schooner magazine. Survivors: wife, May; 2 daughters, Mrs. Ruth Sarbach of St. Albans, W. Va., and Mrs. Martha Penton to Daurte, Calif.; 2 sons, Steve of Birmingham, Ala., and Ben L. of Lincoln; sister, Mrs. Vivian Tucker of Greeley, Colo.; brothers, Rev. Ware W. of Wabash, Ind., and Rev. Hal B. of Union City, Ind.; 8 grandchildren and 2 great-grandchildren. Honorary pallbearers: Marcus Penton, John Andresen, Harry Ziegenbein, the Rev. H. Erck, Dr. Wallace Lamphere, Dr. J. E. LeRossignol, Andrew Remmenga, Bud Ketterer, Roy Brittain, Jake Gable, William Fawcett Thompson, Herman Jaeckel, Albert Boeck, Sherod Harris, Jerry Gass, John Aron, Francis Drath, Ed Cummings, Loren Eisley, Jesse Stuart, Paul Stuart, Barney Oldfield, LaSelle Gillman, and Thomas Raysor. Active pallbearers: Dudley Bailey, Ray W. Frantz, Gene B. Hardy, Rudolph Umland, Kenneth Forward and John Kopf.

OUT-OF-TOWN DEATHS

ARMSTRONG—Robert Max Armstrong, 58, of Rapid City, S.D., died Tuesday. A former Lincoln and Grand Island resident, he moved to Rapid City in 1942. While in Lincoln, he was owner of Armstrong's Pharmacy, 14th & B. Prior to his death, he was a salesman for Eli Lilly Co. Survivors: wife, Emma Langenheim Armstrong; son, Bob of Baltimore, Md.; mother, Mrs. Curtis Armstrong of Spearfish, S.D.; brother, Bill of Wyoming.

MILLER—Funeral of Richard Dale Miller, 91, of Los Angeles, who died Tuesday, will be Friday at Forest Lawn Cemetery at Los Angeles. A native of Franklin County, Pa., he came to Nebraska in 1882. He served as secretary and director of Miller & Pane in 1924-25. He was the brother of the late J. E. Miller, the founder of Miller & Paine Department Store. Lincoln survivors included nieces, Mrs. R. E. Campbell, Mrs. Maude McCall; nephews, Dr. H. P. Miller, Dr. N. R. Miller, John Campbell, John Miller.

SCHEMEL—Funeral of Dr. Margaret Schemel, 65, noted equator and native of Linwood, Neb., who died in Columbia, Mo., Tuesday will be at 11 a.m. Friday at Roberts, Dr. W. A. Cross officiating. Lincoln Memorial Park. Pallbearers: Dr. B. A. McClendon, Robert Heiliz, Thomas M. Davies, Max E. Worley, Fred E. Bodie Jr., and Reg Davies. Ruth Dennison, organist. The family requests memorials to the Heart Fund. She was chairman of the foreign languages dept. at Lincoln Memorial University at Harrogate, Tenn. Dr. Schemel was well-known in Nebraska, having graduated from the University in 1921. She was chairman of the foreign languages dept. at Wayne State Teachers College from 1922 to 1939. Survivors include daughter, Mrs. Eileen Bouniol; 3 sisters, Helen Schemel of 2519 T, Mrs. Charles A. Wilson of 1847 C and Mrs. Frank Watson of Fairbury; 1 niece, 1 nephew, 1 granddaughter.

SCHROEDER—Lena Schroeder, 90, of Seward. Widow of the late Henry Schroeder, died Thursday. Survivors: daughters, Mrs. Carl Beck, Seward, Mrs. Bertha Bradshaw, Detroit, Mich.; sons, Henry of Norfolk, Arthur, Washington D.C. Funeral services will be held Saturday at 2:00 p.m., Evangelical & Reformed Church, Rev. Roy Stock officiating. Burial at Seward. Wood Brothers, Seward. 10

7 Reformatory Inmates Paroled

The State Pardon Board granted paroles to seven men's reformatory inmates Thursday.

Two other inmates won commutations—one to a detainer.

Paroled were:

Richard Ecklof, 35, Oregon, serving one to two years given in 1958 from Blaine County for uttering and publishing a forged check.

Raymond E. Hickman, 23, Alliance, serving one to two years given in 1958 from Box Butte County for forgery.

Louis E. Gray, 22, Omaha, serving two to four years given in 1958 from Douglas County for burglary.

Allen Meyer, 24, Minnesota, serving one and a half to two years given in 1958 from Keith County for forgery.

Gilbert D. Turner, 24, Ogallala, serving one and a half to two years given in 1958 from Keith County for carrying a concealed weapon and violation of bench parole.

Elvin G. Hutchinson, 21, Brule, serving one to two years given in 1958 from Keith County for breaking and entering an auto.

Fred Bernhardt Jr., 27, Scottsbluff, serving two to four years given in 1958 from Scotts Bluff County for fraudulent cheating and defrauding and violation of bench parole.

Commuted to a detainer was Lawrence W. Watson, 25, Alliance, serving two to four years given in 1958 from Box Butte County for breaking and entering.

Commuted and discharged was Donald C. Ashworth, 32, Grand Island, serving one to three years given in 1958 from Hall County for forgery.

Refugees Welcomed

United Nations (AP) — The U.N. announced Venezuela will provide asylum for 145 refugees as part of its contribution to world refugee year.

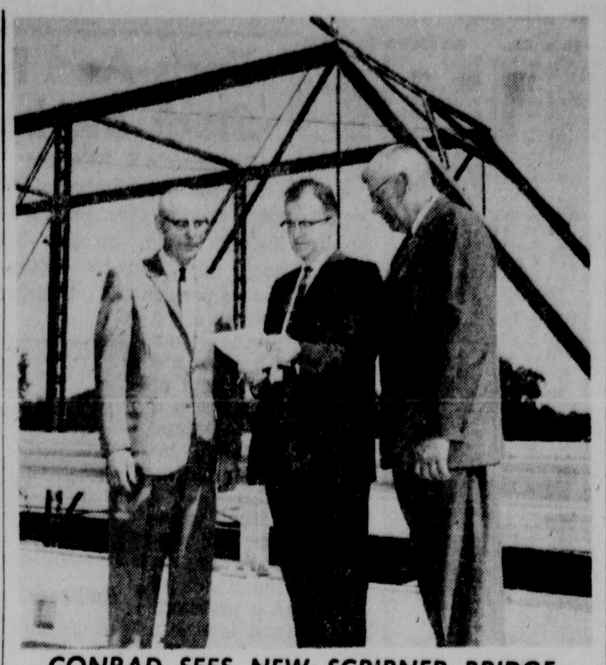

CONRAD SEES NEW SCRIBNER BRIDGE

Discussing last-minute finishing touches to the new, $137,000 bridge across the Elkhorn River at Scribner Thursday were (from left) Scribner Mayor John Lamberty, Robert Conrad, Administrative assistant to Gov. Ralph Brooks, and County Bridge Supervisor Ed Meyer. The shiny new metal railing of the bridge may be seen against the old Elkhorn bridge in the background, built in the early 1900s. (Star Staff Photo.)

Modern Elkhorn Span Dedicated At Scribner

By Charles Beal

Scribner, Neb. — As busy farmers shuttled their combines in an out of town for repairs in the midst of a steaming, busy July wheat harvest Thursday, state and local dignitaries gathered here to dedicate a spanking new bridge across the Elkhorn River.

The need for the new bridge, connecting Scribner with the county highway east to Herman, can probably best be told by the ominous creaks and groans of its nearby rusty predecessor built in the early 1900s.

Among those on hand to dedicate the new, $137,000 span were Robert Conrad, administrative assistant to Gov. Ralph Brooks; Jack Obbink, state aeronautics director, and State Sen. Ray Simmons of Fremont.

Chief among those who pushed efforts to get the new bridge built were 3 Scribner businessmen, Clarence Zucker, Edgar Havekost and former Mayor Oscar Aldrich.

Celebration Held

A celebration for the entire community was held Thursday with an American Legion baseball game in the afternoon and at 4:30 p.m. the official dedication. A band concert followed in the evening.

Mayor John Lamberty welcomed visitors and local citizens at the ceremony. County Supervisor Ed Meyer cut a ribbon officially opening the bridge to traffic.

The bridge has been in use about a week, however, Aldrich said.

Sen. Simmons told those assembled at the bridge that "completion of the Scribner bridge is another step in keeping our highways up to date so we can continue to progress.

Mormon Trail

"The Oregon and Mormon trail went across Nebraska as did later the Pony Express and the first cross-country telegraph, railroad, highway and airfield routes. The first cross-country super-highway will shortly go through our state.

"If Nebraska is to continue to progress in agriculture and industry, we must deliver our products to the large market centers," he said.

"For this we must maintain a good system of highways and roads," he added.

Earlier, the assemblage had gathered in the city park and then paraded to the bridge headed the Scribner School Band.

New Span

The new concrete and steel span replaces a narrow, decrepit steel structure which would not, for practical purposes, admit two-way traffic.

"Most folks just stopped and let the car nearest the bridge go first," said Havecost.

Main fear was that a car would collide with one of the weakened supporting struts along the side railings, thus toppling the other supports like dominoes.

Cost of the new bridge was financed by 50% federal funds and 50% from the Dodge County share of state gasoline tax money allocated to the county for road building.

Contractor was the Capital Bridge Company of Lincoln.

HERE IN LINCOLN

Street Closed — The Police Department announced that 21st between N and K will be closed for an indefinite period due to construction.

Roper & Sons Mort.—Adv.

Hodgman-Splain Mort.—Ad.

Robin Dale School — The Robin Dale School, a boarding home for mentally retarded children operated by the Lancaster Assn. for Retarded Children, is located at 84th and Adams. The address was reported at 1201 G in an earlier story.

Roberts Mortuary.—Adv.

Wadlow's Mortuary.—Adv.

Hinman roofs. 2-4275.—Adv.

CARMICHAEL

Electrocution Of Clarence Suess Ruled Accidental

The death of retired fireman Clarence Suess of 305½ So. 11th has been ruled accidental, according to Dep. Co. Atty. Paul Douglas.

Suess apparently died when he touched an air conditioner with defective wiring Wednesday and was electrocuted, Douglas said. He was found dead in his apartment by police.

Police originally had believed Suess, 59, had died from natural causes but later investigation revealed severe burns on his shoulder, foot and arm.

Sperry's TV Service
phone 5-4383 anytime
DAY or NIGHT
HOME • CAR RADIO
• Portables • Transistors
• Clock Radios • Amplifiers
• Record Changers • Tape Recorders
ELECTRIC APPLIANCE SERVICE
• Fans • Steam & Dry Irons • Elec. Skillets
• Elec. Blankets • Coffee Makers • Heaters
• Vacuum Cleaners • Toasters • Roasters

SPUCC Votes No Interstate Route Legal Opposition

Elwood, Neb. (AP) The South Platte United Chamber of Commerce cities have voted against taking any legal action in the Interstate Highway dispute.

The member towns had been polled on whether they favored filing an injunction suit to keep the state from building the highway north of the Platte River.

The poll was about 2 to 1 against a suit.

But the group directed its highway committee to continue working to get the final route set south of the river and directed that the committee seek a meeting with the State Highway Commission for further investigation of the two routes.

Also adopted was a second resolution favoring dropping of the 10% federal tax on railroad tickets. The first resolution had been passed last spring and sent to the Nebraska congressional delegation.

NOTICE TO BIDDERS

Sealed proposals for the construction, including the supply of necessary labor, materials and equipment, of a rural electric project to be financed pursuant to a Loan Contract between Eastern Nebraska Public Power District (hereinafter called the "Owner") and the United States of America by the Administrator of the Rural Electrification Administration, dated June 8, 1954 and to be known as Project Nebraska 44 Y Eastern, Section 2B, will be received by the Owner on or before 10:00 o'clock A.M., CST Time, July 31, 1959, at its office at Syracuse, Nebraska, at which time and place the proposals will be publicly opened and read. Such proposals shall be immediately and simultaneously opened in the presence of the bidders, or representative of the bidders, when the hour is reached for the bids to close.

The Project will consist of approximately:

6.02 miles of 69 KV new line construction, the construction of one one-thousand KVA substation and the modification of one substation, all located in Johnson County, Nebraska, all as more fully described in the Plans, Specifications and Construction Drawings therefor and hereinafter referred to.

The Plans, Specifications and Construction Drawings together with all necessary forms and other documents for bidders may be obtained from the Engineer, The C. H. Guernsey Company, 2701 North Oklahoma Street, P.O. Box 3247, Oklahoma City 5, Oklahoma, upon payment of ten dollars ($10.00) which payment will not be subject to refund. The Plans, Specifications and Construction Drawings may be examined at the office of the Owner or at the office of the Engineer.

EASTERN NEBRASKA PUBLIC POWER DISTRICT
By Edward L. Hahn, President

ORDINANCE NO. 6959

An Ordinance creating Water District No. 502, providing for the payments of the costs of the improvements therein, designating the property to be benefited, and repealing all ordinances or parts of ordinances in conflict herewith.

BE IT ORDAINED by the City Council of the City of Lincoln, Nebraska:

Section 1. That Water District No. 502 be and the same is hereby created; that said water district is created for the purpose of constructing a water main or water mains to supply water for domestic and fire purposes, for the following described real estate, which is hereby included in said water district, to-wit: The south one-half of Blocks 46 and 47, College View and the north 150 feet of Lots 42, 43 and 44, Union Addition to College View. The cost of constructing said water mains, including the cost of fire plugs, valves, and all other expenses incidental to said improvements, shall be assessed against the property benefited in said district, not exceeding the special benefits accruing on account thereof.

Sec. 2. That all ordinances or parts of ordinances in conflict herewith, be and the same hereby are repealed.

Sec. 3. This ordinance shall take effect and be in force from and after its passage and publication according to law.

Introduced by Helen G. Boosalis.
Passed: July 6, 1959
Bartlett E. Boyles, Mayor
ATTEST: Harold W. Springer, City Clerk
(SEAL)

Butler buildings

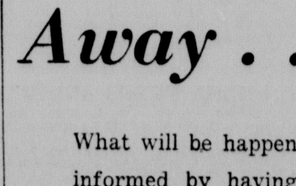

LOW-COST GOOD LOOKS

Get modern good looks in Butler metal buildings. Every cover panel die-formed for its specific function on the building. Overhanging eave panels gracefully curved for added beauty. All doors and windows factory-located. Field flashing eliminated. Ask to see our sound-slide films. Call or write today.

BUTLER
KERRE

Markets At A Glance

New York (AP)—

Stocks — Lower; profit taking.

Bonds — Higher; governments firm.

Cotton—Quiet, narrow price changes.

Chicago:

Wheat—Lower; hedging and scattered liquidation.

Corn — Higher; moderate general demand.

Oats—Easier; light selling.

Soybeans—Mixed; new crop contracts strong.

Hogs—25 to 50 cents lower; top $16.

Cattle — Slaughter steers steady to weak; top $29.50.

Stocks Dip As Profits Taken

New York (AP) — The stock market declined Thursday for the first time in eight sessions as profits were taken on the latest series of advances to historic highs.

Meat packers, rubbers, and some drugs and other selected issues made gains as trading interest rotated from the recent market favorites.

It was a lower market for Steels, motors, rails, aircrafts, electronics, chemicals and electrical equipments.

Volume dipped to 3,560,000 shares from Wednesday's 4,010,000 as the upward drive faltered and this is always regarded as bullish by Wall Street.

The Dow Jones industrial average declined .72 to 666.309.

The various average contain different lists of stocks, thus accounting for a minimum rise of 10 cents in The Associated Press average of 60 stocks, putting this average at a record high of $234.00.

In this case, gains of about a point each by CIT Financial and Kroger, each contained in the AP average but not in the Dow, accounted for the slight discrepancy.

The market as a whole, however, was irregularly lower. Of 1,237 issues traded, 572 declined and 438 advanced. There were 64 new highs for the year and 13 new lows.

Eight of the 15 most active stocks advanced, six declined and one was unchanged, Standard Oil New Jersey.

Corporate bonds were lower in fairly active trading.

U.S. government bonds improved in slow dealings.

Bond sales totaled $5,560,000 par value.

Corn, Soybeans Make Recovery

Chicago (AP)—Corn and new crop soybean futures broke a succession of price declines on the Board of Trade Thursday and made a fairly substantial recovery in spots while wheat again was decidedly weak. Rye was firm to strong, oats easier.

The support for corn and new crop soybeans was ascribed to a forecast for continued generally dry weather over the major producing areas.

The final report by the Department of Agriculture on the amount of corn placed in government loan appeared to have little effect on the market. Brokers said that the small impoundings during May appeared to be viewed as more of a bullish than a bearish factor this time.

Less than 8 million bushels of corn were added to loan stocks during May. On June 15, the total was about 340½ million.

A heavier volume of hedge selling and a slackening of mill and export demand were controlling considerations in the wheat pit. Yugoslavia and Poland were good buyers, taking about 1½ million bushels.

Wheat finished ⅜-1¼ cents a bushel lower on the 1959 crop contracts, July $1.87-86¾, and the 1960 crop months 1 cent lower; corn ⅛-1¼ higher, July $1.21⅞-22; oats ¼-¾ lower, July new type contract 66⅝-¾; rye ⅜-1¼ higher, July $1.25; soybeans ⅝ lower on July to 1 cent higher on new crop months, July $2.19⅜-¼.

CHICAGO RANGE OF PRICES

Thursday close (UPI)—

	High	Low	Close	Chg.	Yr. Ago
Wheat					
July	1.87⅜	1.86½	1.87	— ¾	1.82
Sept.	1.91⅜	1.90¼	1.90½	— 1¼	1.84¾
Dec.	1.96¼	1.95½	1.95⅝	— ⅞	1.90⅜
Mar.	1.98½	1.97⅜	1.98¼	— ½	
May	1.95¾	1.95⅛	1.95⅜	+ ⅛	
New Wheat					
July	1.82½	1.81¾	1.81¾	— 1	
Sept.	1.84⅜	1.84	1.84¼	— 1	
Corn					
July	1.22	1.20¼	1.22	+ 1⅛	1.30
Sept.	1.18⅜	1.16¾	1.18¼	+ ¾	1.25⅞
Dec.	1.14⅜	1.13½	1.14¼	+ ¾	1.19⅞
Mar.	1.17½	1.16¾	1.17½	+ ¾	
May	1.19	1.18¼	1.18⅜	+ ⅛	
Oats					
July	.65⅜	.65½	.65½	+ ⅜	.64
Sept.	.66½	.66¼	.66¼	+ ⅛	.65⅛
New Oats					
July	.67⅜	.66⅜	.66¾	— ¼	
Sept.	.68	.67¼	.67⅜	— ½	
Dec.	.69¾	.69⅛	.69¼	— ¼	
Mar.	.70¾	.70	.70⅛	— ¾	
Rye					
July	1.25¼	1.23¾	1.25	+ 1	1.26
Sept.	1.25¼	1.24⅜	1.25	+ ⅜	1.28½
Dec.	1.29	1.28⅛	1.28¾	+ ½	1.30¾
Mar.	1.30⅜	1.29¾	1.30½	+ ½	
Soybeans					
July	2.20¼	2.19¼	2.19⅜	— ⅝	2.24⅛
Sept.	2.12⅞	2.11¾	2.12⅜	+ ¼	2.23⅞
Nov.	2.10½	2.09½	2.10⅜	+ ½	2.21
Jan.	2.14¼	2.13¼	2.13⅞	+ ⅝	
Mar.	2.17	2.15⅞	2.17	+ 1	
Lard					
July	8.45	8.35	8.40	— .07	
Sept.	8.87	8.75	8.77	— .10	
Oct.	8.95	8.82	8.85	— .10	
Nov.	8.80	8.70	8.75	— .10	
Dec.	9.67	9.55	9.60	— .12	

LINCOLN GRAIN

Wheat: No. 1, $1.73.

Corn: No. 2 yellow, $1.03; No. 2 white, $1.10.

Oats: No. 2, 30 lbs., 55c.

Barley: No. 2, 65c.

Milo: No. 2, Cwt., $1.70.

OMAHA

Wheat: No. 2 hard 1.89-1.97½; No. 3 1.88; No. 2 yellow hard 1.88½-1.90; No. 3 1.86¾-1.91; No. 4 1.87.

Corn: No. 1 yellow 1.13½-1.13¾; No. 2 1.13¼-1.13½; No. 3 1.14¼; No. 4 1.11-1.12¼; sample yellow 1.05¼-1.13½.

Oats: No. 2 white 66¼; sample white 64.

CHICAGO

No wheat.

No soybeans.

Corn: No. 1 yellow 1.23¾-1.23½; No. 2 yellow 1.23¾-1.24.

Oats: No. 3 white 68½; No. 4 white 69½.

Soybean oil: 9¼b-9¼a.

Barley: Malting choice 1.20-1.35n; feed 90-1.08n.

KANSAS CITY

Wheat: 800 cars; down 1 to up 1½ cents. No. 2 hard and dark 1.88½-1.96; No. 3 1.86¼-1.83½; No. 2 red 1.88¾; No. 3 1.85½-1.79N.

Corn: 40 cars; nominally down ¼ to ¾ cent. No. 2 white 1.22-1.26N; No. 3 1.20-1.25N; No. 2 yellow and mixed 1.19¼-1.26N; No. 3 1.17¼-1.25N.

Oats: 4 cars; nominally unchanged. No. 2 white 67-73N; No. 3 65-72N.

DOW JONES STOCKS-BONDS

New York (UPI)—Dow-Jones closing stock averages: Stocks:

	Open	High	Low	Close	Net Chg.
30 Inds	644.38	667.12	658.89	663.09	—0.72
20 Rails	173.69	174.41	172.22	172.98	—0.58
15 Utils	88.78	89.36	88.45	88.80	—0.04
65 Stks	222.53	223.54	220.85	222.07	—0.33

Transactions in stocks used in averages today: Industrials 262,700 Railroads 150,300 Utilities 49,800 Total 462,800

Bonds:

	Close	Net Chg.
40 Bonds	83.00	—0.04
10 1st Rails	80.42	—0.03
10 2nd Rails	81.66	—0.23
10 Utils	82.73	+0.17
10 Inds	87.20	—0.07

Dow-Jones commodity futures index (1924-26 average equals 100) closed at 380.17.

New York Stocks

Sales in 100s		Close	Chg.
AbbotLb	17	73¾	+ ⅝
Addresso	9	121	— 1
Admiral	50	23¼	— ⅜
AirReduct	9	86½	
AllegLSt	10	57¼	
AllChem	61	118½	— ⅝
AllStore	13	59¾	+ ⅜
AllisChal	65	33⅝	— ¼
Alcoa	37	108¾	— ⅝
AmAirL	53	29⅛	— ¼
AmBrdPar	80	28⅜	
AmCan	58	46	— ⅛
AmCrySg	2	39	
AmCyan	90	60½	— 1½
AmMetCli	98	25⅝	— ¼
AmMot	325	47⅜	— ⅝
AmSmelt	29	44¾	— ⅝
AmStd	91	15¼	— ¼
AmStlFd	12	69¾	
yAmStrs	3	88¾	— 1⅛
AmTel	195	81⅞	— ⅝
AmTob	15	99½	+ ¼
Anaconda	66	62⅛	— ⅛
ArmcoStl	4	77¼	— ¾
Armour	206	28¾	+ 1⅜
BaltORR	61	48¾	— 1
AtlRef	34	46¾	+ ¼
AvcoMfg	256	14⅜	— ⅛
BaldLHam	682	17¼	+ 1½
GaltORR	61	48⅜	— 1
yBeatFds	2	53	+ ½
BendixAv	36	79¼	+ 1¼
BethStl	102	57⅛	— ⅜
Boeing	22	35¾	+ ¼
Borden	11	80¾	— ⅝
BorgWar	40	45	
Budd	695	30½	+ ½
BurlInd	45	21¾	
Burroughs	48	46¼	+ ½
yCampSoup	7	48⅜	+ ⅝
CanDry	20	21	— ⅛
CanPacRR	38	30⅜	
Caterpillar	29	118½	— ½
Celanese	30	39⅝	— ⅝
Celotex	18	39⅜	+ ½
CentSWUt	10	64½	
ChampOil	12	21¾	— ½
ChesORR	18	74	
ChiMSPRR	30	32½	— ⅝
ChiNWRR	80	28¼	— ⅛
ChiRIRR	16	36¼	— ⅛
Chrysler	96	70¾	— ½
CITFin	33	64¼	+ 1⅛
CitServ	36	54⅜	— ¼
CluetPb	3	52½	— ⅛
ColgPalm	68	39	— 1½
ColoFuir	72	28¾	
CBS	11	46⅞	+ ½
ColGasEl	45	21¾	— ⅛
ComCred	14	64¼	+ 1
ComSolv	44	15½	
ComwEd	47	59	
ConsEd	17	63¾	+ ½
Container	22	26¼	— ½
ContBak	1	48⅝	— ⅜
ContCan	45	48¼	— ⅜
ContMot	12	11⅝	+ ⅛
ContOil	39	55	— ¼
CopperRg	28	23½	— ¼
CornPrd	14	56	+ ½
Crane	51	49⅜	+ 1
Cudahy	143	14⅛	+ ⅜
CurtWrt	51	3⅝	— ⅛
Deere	43	66⅜	+ 2⅝
Douglas	42	45½	— ¼
DowChem	46	91¾	+ ⅜
Dresser	71	41¼	— ⅜
DuPont	31	259¼	— ¾
EastAirL	18	40⅜	— ½
EastKod	54	91	
ElecAutLt	20	48⅛	— ⅛
ElPasoNG	69	31⅞	— ¼
yFairmFds	4	32¼	— ⅛
Firestone	3	148½	+ 1⅝
FordMot	146	79	+ 1
FreeptSul	63	30½	+ ¼
Fruehauf	64	26⅜	— ¼
GambleSk	2	23⅛	+ ¼
DenDyn	33	54	— ⅛
GenElec	124	83½	— 1¼
GenFds	8	98	
GenMot	325	57⅛	— ¼
GenTire	57	70⅝	— 1⅝
Gillette	10	49¾	— ⅛
Goodrich	24	102¾	+ 1⅜
Goodyear	8	151⅜	+ ⅛
Grace WR	39	51½	— 1¼
GtAtlPac	34	43⅜	— ⅝
GtNorRR	12	56¾	— ¼
GtWestSg	2	27	+ ¼
Greyhound	4	23¾	
GulfOil	4	110½	— ½
Homestk	4	43¼	+ ¼
HoustLtPw	18	67	— ¼
IdealCem	11	36	+ ½
IllCentRR	43	51¼	— ⅝
IntBusMac	20	454	
IntHarv	126	56½	+ 1¼
IntNick	39	99⅞	— 1⅛
IntPaper	30	122	— ¼
IntTel	75	38⅜	— ⅝
JohnsMan	65	55	+ 1¾
JoneLStl	33	79⅜	— 1
KaisAlum	29	59¼	— 1¼
Kennecott	44	105¼	+ ½
Kresge	2	33¾	+ ½
Lehman	26	30	— ⅛
LOFGlass	14	75½	
LiggMyr	9	91	
Lockheed	33	31	— ½
Loews	41	30⅛	— ¼
LoneSCem	3	32	— ⅛
Lorillard	144	46⅞	— 1
MarshFld	5	46	— ⅞
MartinMar	76	47½	— 1¼
MinnHonyw	14	137	+ 1¾
MissionCp	3	43	
MoPacRR	14	49⅜	— ⅛
Monsanto	129	54⅜	
MontWard	34	49¼	+ ⅝
NatBisc	14	51⅝	— ½
NatCshRg	53	63¾	+ 1⅜
NatCtyLin	1	28¼	
NatDairy	14	51¾	
NatDist	49	31⅝	
NatGyps	52	60⅛	— ⅜
NatLead	23	127¾	— 1¼
NewpNShip	14	41¾	+ ½
NYCent	409	30⅝	— 1
NoAmAv	50	46½	+ ⅛
yNoNatGas	4	30⅝	— ¼
NoPacRR	24	55¼	— ¼
OhioOil	18	40⅜	— ⅜
OlinMath	38	53⅜	— 1⅛
OutbdMar	21	35¾	— ½
PanAmAirL	13	28⅜	
ParPlct	14	48	— ⅜
PenneyJC	4	113	+ 2
PennRR	106	19½	— ⅛
PhelpDodg	14	60¾	— 1¼
Philco	76	30⅛	
PhilMorris	2	60⅝	
PhilPetrol	38	46⅞	— ⅛
ProcGambl	4	81⅞	— ⅛
PubSvC xd	2	49⅛	+ ¼
Pullman	4	66⅜	+ ⅜
PureOil	16	42⅛	— ⅛
RCA	32	69¼	— ⅜
Ratheon	51	55⅜	— ⅜
RepStl	10	77⅞	— 1¼
Revlon	14	59½	— 1
RexallDrg	15	50	— ¼
ReynMet	38	106¼	— 3¼
ReynTobB	14	53⅝	— ⅝
RichfldOil	32	85½	+ 1½
RoyDutch	205	41⅜	— ⅛
Safeway	50	37⅜	— ¼
StRegPap	45	51½	+ ½
SearsRoeb	28	48⅝	+ ⅛
ShellOil	17	80½	+ ⅜
Simmons	1	54½	— ½
SinclairOil	53	60⅛	— ⅝
SkellyOil	2	65¼	— ⅜
SocMobil	148	44⅜	+ ⅛
SoPacRR	22	73⅝	+ ⅜
SoRR	16	57⅝	+ ⅜
SperryRd	171	25¼	— ½
StBrand	12	66¾	+ 1
StOilCalf	71	51⅞	— ¼
StOilInd	72	46⅜	— ⅜
StOilNJ	321	51⅝	
StOilOhio	4	57¼	— ⅜
SterlDrg	39	37⅝	— 1½
Studbaker	162	10⅞	— ¼
SunryMOil	43	25¾	
Swift	28	43	+ ⅜
Texaco	58	79¼	— ⅛
TexGlfSul	31	20⅝	+ ⅛
TexInst	29	141¼	— 2½
Textron	158	27⅝	+ ¼
TideWtOil	34	25⅛	+ ¼
Transam	66	29½	+ ¼
TWA	27	23½	— ¼
TriCont	5	42	
20CentFox	87	37	+ 1¼
UnCarbid	26	146½	— ⅞
UnOilCalf	81	50	— 1
UnPacRR	66	35½	+ ⅛
UnitAirc	46	52¼	+ ¼
UnitAirL	81	43	— ¼
UnitCp	5	9	
UnitFruit	41	36¾	+ ⅝
USGyps	78	106⅝	— ¼
USPipe	41	26⅜	+ ⅛
USRubber	26	68⅝	+ ⅛
USSt	98	102⅝	— ⅝
WalgrnDrug	4	50⅝	+ ⅛
WestUn	269	40	— 1⅛
WestingAB	44	34⅜	+ ¼
WestingEL	51	96¼	— 1½
WheelStl	36	64⅜	— 1⅛
Wilson	18	42½	+ ⅝
Woolworth	81	60⅜	+ 2⅜
YgstnShTb	11	134	— 2½
Zenith	41	119	— 1½

AMERICAN STOCKS

CrePet	9	49¾	— ½
ElBdSh	19	33¾	— ⅛
xHormel		No sales	
HumblOil		No sales	
KaiserInd	95	19⅜	— ⅜
PantpcOil	3	19⅛	
TriCntWts	16	30½	
zUnStkYds		No sales	
WebbKnp	24	11½	

All sales in hundreds 00 omitted except those designated x which are traded in less than 100 share lots and carried in full. xd ex-dividend; xrt ex-rights; xdis ex-distribution; sp special offering; y Nebraska domesticated; z Nebraska domestic.

TOP BUTCHER HOGS HIGHER

Omaha (AP) — Top butcher hogs were steady to 25c higher on the Omaha market Thursday, but others ruled steady to 25 cents or more lower.

Fed steers and heifers were steady. Spring lambs were steady.

OMAHA

Hogs: salable Thursday 9,000; barrows and gilts steady to 25 lower than Wednesday's average, except top 25 higher; sows steady to 25 lower; U.S. No 1, 2 and 3 190-240 lbs butchers 15.00-15.75; several loads 200-240 lbs 16.00; 63 head 200-220 lbs 16.25; 240-270 lbs 14.50-15.50; sows 270-550 lbs 9.00-13.00.

Cattle: salable 1,20; calves 25; slaughter steers and heifers generally steady in cleanup trade; cows fully steady to strong bulls strong to 25 higher; vealers weak; good and choice fed steers 25.25-27.35; choice around 1,100 lbs 28.00; good and low choice heifers 24.50-26.50, a few choice 27.00; utility and commercial cows 18.25-19.50; canners and cutters 16.00-18.00.

Sheep: salable 900; prices steady on spring slaughter lambs; good to mostly choice 80-100 lbs 22.00-22.50; good to low choice 20.50-22.00; slaughter ewes unchanged; cull to good 3.75-5.75.

CHICAGO

The butcher hog market went into another price decline Thursday, this time to the tune of 25 to 50 cents a hundredweight. It dropped the top price to a new six-months low.

With most of the setback on weights under 300 lbs., the peak price fell to $16.00, the lowest since it hit that figure on Jan. 26, and down 25 cents from the high of Wednesday.

Thursday's high was only 15 cents above the year's minimum peak of $15.85 which was paid Jan. 25 and is the lowest in almost three years. The $16.00 was paid for about 100 head of 210 lb. mixed 1-2 grades.

No. 1 and mixed 1-2 grades in the 200-220 lb. range went at $15.50-15.75, the same weights of mixed 1-3 grades at $15.00-15.50 and the 190-230 lb. mixed 2s and 3s at $14.75-15.25. Heavier weights sold down to $13.50.

Sows were steady to 25 cents lower, going at $9.25-12.25.

The cattle supply was a small 800 head and included one load of mixed choice and prime steers weighing 1,275 lbs. which brought $29.50. With prices steady to weak, the good and choice grades moved at $25.00-28.25 and the standard to low good at $23.00-25.00.

Heifers cleared at $24.50-27.00 for good to choice, bulls $22.50-25.50 for utility and commercial and the vealers at $25.00-34.00 for standard to choice.

The sheep market was steady to 50 cents lower on slaughter lambs with good to choice springers selling at $23.00-24.50 and mixed choice to prime at $25.00.

Hogs: 7,500; under 300 lb. 25-50 lower, over 300 lb. steady to 25 lower; No. 1-3, 190-230 lb. 14.75-16.00; No. 1-2-3 230-260 lb. 14.25-15.25; No. 2-3, 260-280 lb. 13.75-14.25; few No. 2-3, 290-310 lb. 13.00-13.50.

Cattle: 800, calves 100; steers and heifers steady to weak; vealers steady; load mixed choice and prime 1,275 lb. slaughter steers 29.50; good and choice 25.00-28.25; good and choice heifers 24.50-27.00; good and choice vealers 33.00-34.00.

Sheep: 1,000; spring lambs steady to 50 lower; yearlings steady; 45 head lot choice and prime spring lambs 93 lbs. 25.00; most good and choice 23.00-24.50; few good and choice shorn yearlings 18.00.

SIOUX CITY

Hogs: Thursday 9,500; barrows and gilts steady to 25 lower; sows 25 lower; mixed U.S. No. 1, 2 and 3 190-240 lb. butchers 15.00-15.50; liberal volume mixed grades but predominantly No. 1 and 2 15.35-15.50; mixed No. 1 and 2 and few No. 1 and No. 2 15.65-15.75; 1 consignment No. 1 16.00; mostly No. 2 and 3 240-270 lbs. 14.75-15.25; mixed No. 2 and 3 mostly No. 3 270-300 lbs. 13.25-14.00; sows 9.00-12.50.

Cattle: 2,500; calves 100; all slaughter classes steady; good to low choice slaughter steers 25.50-27.00; several loads average choice 27.50-27.75; load average to high choice 1,304 lb. 28.25; good and choice heifers 24.50-26.50; load average choice 27.00; utility and commercial cows 18.00-19.50; odd head 20.00; canners and cutters 15.00-18.00.

Sheep: 800; slaughter lambs steady to weak; some 50 under Wednesday's best price; good and choice spring slaughter lambs 22.00-22.50; scattered lots mostly good 21.50; cull to good slaughter ewes steady at 3.00-50.00; consignment good and choice feeder lambs 20.00-21.00.

ST. JOSEPH

Hogs: Thursday 4,000; barrows and gilts weak to 25 lower; instances steady on weights over 270 lbs; closing sales fully 25 lower; sows mostly 25 lower; mixed U.S. No. 2 and 3 and few No. 1-3 190-240 lbs. butchers 15.00-15.25; mixed grades No. 1-3 200-240 lbs. 15.25-15.75; No. 1 and 2 and few No. 1 190-220 lbs 15.75-16.00; mixed No. 2 and 3 240-290 lbs. 14.50-15.00; mixed No. 1-3 240-260 lbs 15.00-15.25; few No. 3 290-310 lbs. 14.00-14.25; sows 9.00-12.75.

Cattle: 500; calves 100; scattered sales slaughter steers and heifers about steady; otherwise the market a slow cleanup affair at steady to weak rates; small lot choice mixed yearlings 28.00; several lots good heifers and mixed yearlings 26.00-26.50; few utility and commercial cows 17.50-19.00; canners and cutters 15.00-17.50.

Sheep: 500; spring slaughter lambs mostly steady with good and choice at 21.00-22.50; few lots mostly good 19.00-20.00; cull to good shorn slaughter ewes unchanged at 3.50-5.00.

DENVER

Hogs: Thursday 350; barrows and gilts steady to mostly 25 lower; not enough sows to establish market; package No. 2 and 3 269 lbs. 14.00; mixed U.S. 1, 2 and 3 190-240 lbs. 15.00-15.75; few lots largely No. 1 and 2 195-230 lbs. 16.00.

Cattle: 300; calves none; receipts included 5 loads fed steers bought to arrive; hardly enough offered in any one class to test market; most classes nominal.

Sheep: 700; spring slaughter lambs weak to 50 lower; slaughter ewes and feeder lambs largely nominal; around 1 load choice 92-100 lbs. spring slaughter lambs 23.00; good and choice 22.00-22.50; small lots utility and good 21.00-21.50.

KANSAS CITY

Hogs: Thursday 3,000; barrows and gilts mostly steady; some late sales weak; sows steady to 25 lower; U.S. No. 1-3 and No. 2 and 3 190-240 lbs. butchers 15.00-15.50; some consignments mostly No. 1 and 2 grades near 200-230 lbs. 15.50-15.75; mostly No. 2 and 3 240-270 lbs. 14.75-15.00; small showing No. 2 and 3 270-300 lbs. 13.75-14.50; 139 head string No. 2 to mostly No. 3 308 lbs. butchers 13.75; sows 9.75-12.00.

Cattle: auction 1,200; terminal 500; calves 100; supply included 2 loads steers bought to arrive, balance mainly cows; other classes too scarce for adequate market test. slaughter cows about steady; limited showing utility 17.50-19.00; canners and cutters 16.00-17.50, individuals to 18.00.

Sheep: 500; trading on limited supply active, steady in cleanup type of trade; few lots mixed good and choice spring slaughter lambs 20.50-22.00; utility to good 18.00-20.50; cull to choice shorn slaughter ewes 4.00-6.00; few small lots good spring feeder lambs 17.00-18.00.

PRODUCE

CHICAGO EGG FUTURES

	Sales	Open	High	Low	Close
Sept.	725	30.00	30.35	30.00	30.25
Oct.	243	31.00	31.35	31.00	31.25
Nov.	80	31.90	32.25	31.80	32.15
Dec.	67	33.00	33.10	32.85	33.00
Jan.	26	32.95	33.10	32.95	33.00

LINCOLN

Eggs: Large, 28c; medium, 24c, small, 16c; B large, 22c; current receipts, 22c, undergrades 14-20c.

Poultry: Heavy hens, 8c; light hens, 8c; old roosters, stags, 5c.

OMAHA

Churning cream: Net price 54; direct shipper price, track basis, 56.

Milk: Basic price, 3.8% butterfat; Class 1, 4.62 cwt.; Class 2, 2.99.

Butter: 92 score, quarters, 1-lb. cartons, 67; 90 score 66.

Eggs: Current receipts 44 lbs. net quoted mostly 6.60-7.20 per case; buyers paid 24-26c a dozen for Grade A.

Poultry: Hens colored, 4½ lbs. and over mostly 12; hybrids discounted; old roosters 8; light hens and leghorns 10; broilers 18; stags 16.

State

Eggs: Market steady. Demand and volume, fair.

A large	23-28 mostly 25-26
A medium	19-25
B large	13-22
Undergrades	12-19 mostly 15
Current receipts	19-21 mostly 21

Poultry: Market nearly steady. Demand, poor. Volume, fair.

Heavy hens	5-8 mostly 6
Light hens	4-7
Old roosters and stags	3-6 mostly 5

CHICAGO

Live poultry: no tone; 50,000 lbs. No USDA price changes.

Cheese: single dasiies and longhorns 37¾-38¼; processed loaf 36-37; Swiss Grade A 44-46; B 42-44; C 40-41.

Butter: steady; 1,044,000 lbs.; 93 and 92 score 57½; 90 score 56; 89 score 55.

Eggs: steady; 12,600 cases; white and mixed large extras 28½; mediums 26; standards 25.

Government Securities

Fractions in 32nds

Closing Quotations by First Trust

	Bid	Asked	Chg.
1⅜ Aug. 1, 59	99.27	99.28	
3⅜ Nov. 15, 59	99.27	99.29	— 1
3½ Nov. 15, 59	**99.28**	**99.30**	
2¼ June 15, 62-59	93.26	94.	
2¼ Dec. 15, 62-59	92.26	93.	
3¾ Feb. 16, 60	99.20	99.23	— 1
3¼ May 15, 60	98.31	99.3	— 1
3½ May 15, 60	99.4	99.8	— 3
4 May 15, 60	99.19	98.23	— 1
2½ Nov. 15, 60	97.15	97.19	
2¾ Dec. 15, 65-60	97.20	97.24	
3⅝ May 15, 61	98.26	98.30	
4 Aug. 1, 61	99.23	99.27	
4 Aug. 1, 61 stamped	100.	100.2	
2¾ Sept. 15, 61	96.9	96.13	— 1
2½ Nov. 15, 61	95.12	95.16	— 1
3⅜ Feb. 15, 62	98.2	98.8	
4 Feb. 15, 62	99.11	99.15	— 1
4 Aug. 15, 62	99.25	99.29	— 1
3¾ Nov. 15, 62	97.22	97.28	+ 2
2⅝ Feb. 15, 63	93.14	93.20	
4 May 15, 63	98.18	98.22	+ 2
2½ Aug. 15, 63	92.10	92.16	
2½ June 15, 67-62	87.6	87.14	+ 3
2½ Dec. 68-63	85.6	85.14	+ 8
3 Feb. 15, 64	93.22	93.28	
2½ June 15, 69-64	85.6	85.14	+ 8
2½ Dec. 15, 69-64	83.28	84.4	+ 12
2⅝ Feb. 15, 65	90.24	90.30	+ 4
2½ Mar. 15, 70-65	83.16	83.24	+ 10
2½ Mar. 15, 71-66	83.14	83.22	+ 10
3 Aug. 15, 66	91.30	92.6	+ 2
2½ June 15, 72-67	83.12	83.20	+ 8
2½ Sept. 15, 72-67	82.18	82.26	+ 10
2½ Dec. 15, 72-67	83.12	83.20	+ 8
4 Oct. 1, 69	98.4	98.12	+ 6
3⅞ Nov. 15, 74	95.20	95.28	+ 4
3¼ June 15, 83-78	86.28	87.4	+ 6
4 Feb. 15, 80	97.2	97.10	+ 2
3¼ May 15, 85	86.24	87.	
3½ Feb. 15, 90	88.20	88.28	+ 4
3 Feb. 15, 95	83.12	83.20	+ 4

INVESTMENT FUNDS

Thursday Close

New York (AP)—

	Bid	Asked		Bid	Asked
AffIn	7.82	8.46	B4	10.33	11.23
ABSh	4.33	4.53	K1	9.79	10.68
BostFd	17.86	19.31	S2	13.31	14.52
BrdSt	13.45	14.54	S4	12.86	14.05
CtySh	9.27	10.02	MsInv	16.26	17.38
ChFd	11.79	12.75	MuInv	10.49	11.51
DrTrE	22.02	24.85	Natl Sec:		
DivSh	3.13	3.34	Sr-Bd	5.97	6.52
EHBFd	23.58	25.21	Sr-PStk	8.45	9.23
FdInv	20.18	22.12	Ser-In	6.56	7.17
Group Sec:			Sr-Stk	9.33	10.20
RR Eq	6.90	7.57	PutG	14.68	15.96
Steel	11.56	12.66	StStIn	38.75	41.00
InvInv	10.10	10.92	UnInFd	11.63	12.64
Keystone Fund:			WlgFd	14.67	15.99
B3	16.21	17.69	Sr-PStk	8.45	9.23
			⅛R%In	6.56	7.17

OMAHA FEEDS AND HAY

Upland Prairie: No 1, 20.00; No 2, 18.00-19.00; No 3, 14.00-16.00; sample 12.00-13.00

Alfalfa: No. 1, 15.00-16.00; No. 2 12.00-13.00; No 3, 10.00-12.00; sample 8.00-9.00.

Wheat feed: Bran 36, shorts 44.

Alfalfa meal: New crop, 17% dehydrated, no vitamin A guarantee, 50; 50-lb. bags.

Feeding tankage: 60% protein 102.50; meat scraps 50% protein, 100; special bonemeal, 101.50.

Soybean meal: 41-44% protein, 73.50; pellets 2.50 more.

Oats feed: Steamrolled 80.50; pulverized unhulled, 51.

Linseed oil meal: New process 79; old process 87

AP COMMODITY INDEX

New York (AP)—The Associated Press weighted wholesale price index of 35 commodities declined to 170.78.

Previous day 170.93, week ago 172.46, month ago 172.20, year ago 170.95.

	1959	1958	1957	1956
High	173.08	176.32	184.77	186.01

Farmers Market Place 27

TURKEY POULTS — 114 Broad whites, 2 weeks old. 24 Bronze 5 weeks. A good buy. Hatches each Wed. HILL HATCHERY, 10 & S. 14c

Used Massey Harris 7 ft. Clipper. Super 26-12 ft., 21-14 ft., 21A-14 ft. Gleaner Baldwin 14 ft. John Deere 12A., IHC 64. Allis Chalmers 5 ft., Oliver 10 ft.; Case 9 and 12 ft. New Deutz Diesel 4 cylinder Irrigation motor. New 4 row Massey Ferguson cultivator New 3 point Dempster 4 row cultivator. Used WD Cultivator. 12

McMeekin Implement Co.
Shelby, Nebr.
Phone LA7-4591

Second cutting of alfalfa in field ready soon. Huenergarde, 4-4826. 12

Wanted—12 ft. windrower. John Wisnieski. Dodge, Neb. 11

We Custom Slaughter Beef—Hogs—Poultry, Etc.
THERIEN FOOD LOCKERS
1049 No 14 2-6157 16

4 white faced steer calves, double garage, pump jack runs in oil. 2 steel clothesline poles, hay wagon, baled alfalfa, well curbing, pipe, etc. 10 acres. Truman W. Porter Route 5. -14

33.5 Ammonium nitrate. $76 per ton
24D 40% Biltyl Ester $ 2.75 per gal.
24D Amine $ 3.10 per gal.
HAYMANS PRODUCE
HOLLAND, NEBRASKA
HICKMAN 104 12

1957 MH 60 SP 12 ft.
1951 MH Super 27 SP 14 ft. 1949 MH 21-A 12 ft. 1951 MH Clipper 7 ft. with motor. Several PTO combines. 1951 MH 44 tractor. Very special price on 5 ton running gears.
SPILKER FARM EQUIP.
2940 Cornhusker 6-3561
Your Combine Headquarters in Lincoln 15c

120 bales wire tied wheat straw, 30c. 6-4079, 7203 Kearney. 12

'46 JD B tractor. A and B 200 cultivator, power lift. Tires, tractor and cultivator in excellent condition. Lewis Service Center. 2-1427. 20

1957 No 35 J.D. Self Propelled combine 14 ft

Merchandise

Sporting Equipment 27-B

CAMPING TENTS
Umbrella, wall and Boy Scout tents. WALL TENTS rented. 18c
LINCOLN TENT & AWNING CO.
1618 O 2-1977 2-3514

JULY TACKLE SALE
Lures—Rods & Reels—
Expert gun smithing. Buy, sell, trade on credit. Gunrack 2230 R. 16

Accessories
SAVE $ $ $ WHILE THEY'E BITING THE BEST!! 10c
SURPLUS CENTER
900 West O

Lady's white roller skates, case, size 8. Boy's hockey skates, size 9. Tennis racket. 5-4047 11

Sale on all camping supplies.
LINCOLN ARMY STORE
11th & N 7-1792 14c

Van's Lake at Firth will be stocked July 3 11

Want—Bar bell and/or dumbell set. After 3pm. 9-1656. 16

12 ft. Yellow Jacket—30 horse Johnson and trailer. Like new. 6-7157 after 4:30pm. 10

1958 Alumalit Vacation Trailer—16 tf. Electric brakes. Very nice. 3-7589. 11

1948 vacation trailer. 16 tf. electric brakes. Good condition. $450. 6-7113. -18

Boats, Motors, Accessories 27C

All Boat Clearance Sale. $1800 outfits for as low as $1300. New and used boats and motors. Capitol City Marine 4501 "O". 18

BOATS & MOTORS
Mid-Summer Clearance Sale
NOBODY UNDERSELLS US!
SURPLUS CENTER
900 West O 10c

GIBSON'S
DUTCH AUCTION
3 days—Thurs, Fri, Sat, (July 9, 19, 11) Noon to 9 p.m. on our 51st & "O" Location

Each hour during the sale all new and used boats will be reduced $2.00 or more.

Each boat will carry a hidden number entitling you to a premium corresponding to the premium number on display.
Premiums to $160 in value

Extra on Display
"Not for Sale"
THE NEWEST IN A BOAT DESIGN—A "Catamaran"
The boat that ran the 100 mile Mississippi Marathon. 11c

BANK RATES ALWAYS
51st & "O" Street
FREE DRIVE-IN PARKING FROM "N" ST.

My boat is wrecked. Must sell 1 month old tilt bed boat trailer. Fits most any boat. Cheap. 5-8060. 19

12 ft., metal boat, 6½ ft. oars, $60. After 4 pm. 7-4317. 17

5 hp Elto outboard motor. 4-5680. 18

14 ft. runabout, equipped. Phone 6-1670, 4226 No 60. -3c

14 ft. runabout equipped. 16 hp Scott, trailer. All for $395. 4-1142, 3435 Washington. 18

1959 fiberglass boat. Fully equipped, 35 HP motor, trailer. 6-9662. -17

Miscellaneous 28

"A-1" CRUSHED ROCK, Sand, Gravel. Don't delay. Order now! VIRGIL L MURPHEY -7c
353 So 26 2-1424

Antiques, attractive stocks. Not run of mill. Rau. 211 No 12. 12

Armaid ¾ ton air conditioner. 2 years old. $125. 3-6452. 14

Aluminum Combination Storm Windows & Awnings
Buy direct at the factory & save.
AWNINGS AS LOW AS $9.95
Lincoln Window Co.
7-8028 1611 Holdrege Eve 9-1037 10c

Big competitive discount on every order of CRUSHED ROCK and gravel. Call Russ. 2-5946. 3

Carrier Freon coil with 1-15 h.p. Westinghouse motor. 4-6620 16

Child's playhouse, 5x8, $50. Partially built camp trailer, $75. 7-3679. 19

Crabgrass Killers
Ortho Crab Grass Killer $3.98 qt. $2.29 pt.
Scott's Clout 2500 sq. ft. bag $3.95
5,000 sq. ft. bag $6.95
UNITED SUPPLY
COMMUNITY TRADING STAMPS
Open 'til 8:30 Mon. thru Fri.
Open Saturdays 'til 6pm 12c

Crushed rock, gravel, sand, agricultural lime. Glen Ilg, Waverly, 709-3081. 22

Drapes to fit Eastborough Suburbanite. Also, 6 year crib and bassinet. Make offer. 6-9087. 16

G.E. GAS FURNACE
With matching G.E. basement refrigerant pipe central air conditioning.
Hoagland Hdwe. Elec.
2431 No. 48 6-2355 11c

GIVE YOUR
lawn and garden a break during the hot summer months. See us for sprinklers, hose, insect sprays & sprayers, fertilizers and tools. 15c
Barth Drug & Hardware
9th and N 2-1412

If moths damage your rug within 5 years after spraying, BERLOU will repair or replace it without cost to you. Buy BERLOU today. A. HARDY'S 10c

Keystone movie camera outfit. Complete. 3-9339. 18

New mowers and new mower engines. Authorized Clinton and Lauson sales and service. Wilson Auto Repair, 2601 Theresa. 2-1974. 31

New walking sprinkler with automatic shut-off. Table top gas stove, set up for propane. Cotton mattress. 4-5668. -10

ONLY 3 LEFT
Magna 8 in. tilting arbor ball bearing saw. $39.95. 16c
Pauley Lumber
27 & E 5-3215

PAINT SALE!!
House paint—porch paint—wall paint—enamel
STOCK LIMITED
Your choice $1.99 per gal
SURPLUS CENTER
900 West O 10c

Paragon kiln. 5 months old. 20 in. deep, 17½ in. wide. Excellent condition. 4-9854, 4-4715. 17

Stauffer home reducing couch plus timer. 1958 model. Excellent condition. 7-4745. 18

USED REFRIGERATORS
EACH BOX GUARANTEED IN GOOD WORKING CONDITION.
$35—$59
MONTGOMERY WARD
112 No. 10 2-6589 10

USED TIRES & tubes, all sizes, $1 and up. S&S TIRE SERVICE, 27 & Cornhusker Highway. 24c

Want late clean apt. size refrigerators and stoves. Also will buy or trade new duplexes for large apts. Don McGinnis, realtor, 4-2357. 13c

Water cooled air conditioner, $20. 5-4955. 15

Will trade green stamp books for Top Value Stamps 4-1927. 19

3 speed RCA phonograph. French Besson trumpet. 2282 Y. Apt. #2, upstairs. -16

12 cu. ft. commercial lid top freezer chest. Suitable for home use. Only $67.50. 6-6222. 17

50 gallon electric hot water heater, never been used. 5-3483. 17

3 speed RCA phonograph. French Besson trumpet. 2282 Y. Apt. #2, upstairs. -16

Everything For Rent 28-A

Typewriters
For rent All makes
NEBRASKA TYPEWRITER CO.
125 No. 11 2-4284 17c

UNITED RENT-ALLS
710 No 48 Sun 8-12 6-9001 18c

Road Machinery, Tractors 29-A

Galion Mdl. T500 Diesel Tandem Drive Motor Grader, mfg. in 1956. Cummins Diesel Engine just completely overhauled. 125 horsepower machine with torque converter. Has 14:00 x 24 tires all around, cab, cab heater, lights, power steering and hydraulic moldboard shift. New price over $21,000—will sacrifice for $9500—Can arrange financing. Call Gene Boysen—DUpont 2-5776, Grand Island. 13

Nurseries—Plants, Flowers 31

African violets, blooming. New varieties Reed's, 6909 Havelock. 6-2753. 26

Annuals, perennials. Water Lilies. Hyacinth, vegetables. Geraniums, $4 doz., ferns. Cut flowers. Fairviland. 5218 O. 6-0044. 10

Glads. Blue hybrid Iris roots. 5000 and 5018 So 48. 19

SEE HEMEROCALLIS AT THEIR PEAK OF BLOOM. Hundreds choice varieties, plant now til fall. COLINS GARDENS, 7515 Leighton. 14

Good Things To Eat 35

At 1835 Trimble—pullet eggs. Also, other size eggs. 5-3109. 17

BARBECUING MEATS
Spareribs—chickens
Steaks
WE GIVE S&H GREEN STAMPS
CALL 6-2190 OPEN 9AM-10PM
BOB'S MKT. 27 & ADAMS 6c

CHERRIES
30 LB. TINS, $4.98
Blackberries, Boysenberries, Black raspberries, red raspberries.
30 LB. TINS $6.30
HUTSON'S
1172 Belmont Ave. 2-3067 24c

Eggs. Fresh milk. Whipping cream. Baking and stewing hens. 6-8909. 10

Frozen food lockers. $10 per year. JOHNSON'S LOCKERS & MEAT. 1100 Cornhusker Hiway. 6-2777. -1c

Gooseberries for jell. You pick, 25c quart. 1 mile West of Emerald. 5-1391. -11

Young spring chickens. Live 85c, dressed $1.10. 7225 Leighton, 6-4685. -16

FREE VALUABLE GIFT WITH TENDER DELICIOUS HALVES OF BEEF. 36c LB. 6 MO. TO PAY—NO MONEY DOWN

FRONTS — 32c; hinds 44c. Watch your meat cut and wrapped in 15 minutes. Store your meat $1 month. WE FEED and kill our own beef. 90 days same as cash. Prices include complete processing. 10 plants in midwest.
LINCOLN plant 26th and Cornhusker. Phone 6-9264. Open daily and Sunday 9 AM to 9 PM. Closed Monday.
Bruhn's Freezer Meats 7c

HAVELOCK MEATS
Custom slaughtering and processing. Curing. Half and quarters of beef and fresh pork. Sausage, fresh and cold meats. EASY TERMS. Bulk ground beef.
6212 Platte 6-1545
(Located one block north of Ben Franklin Store)
Open 8:30am to 8pm & Suns. -2c

LEAN GROUND BEEF
3 LBS. $1.00
Ground fresh every hour
Special!!!
MILK!!!
½ gal., 35c. Gallon, 69c
COUNTRYSIDE MARKET
26 & Adams 6
"Always Open"

Spring fryers. Alive 85c. Dressed, $1. 300 Adams. 2-4922. 11

Sweet corn. Home grown. 50c dozen. 4117 So 56. 19

Pianos Musical Instruments 37

HAMMOND
PLAY TIME PLAN
WE FURNISH
ORGAN IN YOUR OWN HOME
LESSONS BY THE FINEST TEACHERS
MUSIC
ALL FOR ONLY $25
DIETZE MUSIC HOUSE
1208 O St. 2-6526 14c

JUST RECEIVED—A carload of beautiful mirrored studio pianos. These are smaller restyled pianos and sell for fraction of the cost of a new piano. See them right away at Phipps Piano Shop, 11th & B. 5-3118. Open evenings and Sundays. 13c

ORGAN SPECIAL
CLOSE OUT ON THOMAS ORGAN WITH BUILT-IN HI-FI RECORD PLAYER. REGULAR $795. PRICED FOR QUICK SALE AT $575. 11c
MOLZER MUSIC
126 No 12 2-5272

Genuine BALDWIN ACROSONIC SPINET piano, can be purchased for monthly payment of $17.50. See our complete stock. WALTS MUSIC STORE. 1140 "O". 2-4421. 10c

Across from Post Office
USED SPINETS
Save $125 to $300
Best Selection in the City
Winter Mahogany
Gulbransen Maple
Mehlin Walnut
Lester Ebony
Mehlin French Provincial

64 & 73 note spinets
Melodigrand Limed oak 64.
Minipiano Walnut 73.
Gulbransen Bleached Mahogany 73.

One
Hammond Chord organ. Used 15 months at a big savings.
SEE US
FOR
Practice pianos, mirrorpianos and better used uprights.
ALSO
RENTALS
No obligation to buy.
GOURLAY BROS.
PIANO CO.
128 No. 10th 2-1636

CONN ORGAN
(USED)
- SPINET SIZE
- MAHOGANY FINISH
- 72 NOTE KEYBOARD
- PRICED RIGHT

HAMMOND
- HOME MODEL ORGAN
- WALNUT FINISH
- 25 NOTE PEDAL BOARD
- CHOICE OF TONE CABINET
- ONLY $1,500

SCHMOLLER&MUELLER
1212 O 2-2729

Emerson-Piano tuning and repairing. Guaranteed. 35 years experience. 7-3679. 2

PIANO
In your home for
$7 per month
Yes, you can rent a piano for $7 per month. Rental will apply on purchase if you decide to buy; however no obligation. The cost is small when one considers what is gained. 25c
SCHMOLLER&MUELLER
1212 O 2-2729

STEINWAY
UPRIGHT PIANO
- EBONY FINISH
- RECONDITIONED THOROUGHLY
- ONLY 53 IN. TALL
- IDEAL FOR CHURCH, SCHOOL OR THE DISCRIMINATING MUSICIAN
- PRICED RIGHT

SCHMOLLER&MUELLER
1212 O 2-2729

Pianos, Musical Instruments 37

Upright piano. Good condition. Can be had for price of moving. 7-6267. -16

Used player pianos for sale! Also new and used rolls. We rent pianos! $4 per month. Phipps Piano Shop, 11th & B. 5-3118. Open evenings and Sundays. 15c

Used portable Magnus Organ complete with table stand . . . like new. Only $98. McCabe Piano & Organ Co. 13 & P Streets. 2-2724. -10c

We service all portable chord organs—Magnus piano-organs etc. McCabe Piano & Organ Co. 13 & P Streets. 2-2724. -10c

Radios, Television & Service 38

Abandon all TV and Radio worries. $3. George Null. 6-6219. 4

Accurate reliable. Diekman TV Service. Satisfaction guaranteed. $3. 2-1838 anytime. 17

ABANDON HIGH PRICES
5 SAVE 5
On
Used TV's $19.95 & up
AND
NEW PICTURE TUBES
17 in. $24.95 21 in. $34.95
24 in. $44.95 Shop Installed Prices
We finance. S&H Stamps
Full Year Warranty
Service Calls $3.00
HAVELOCK TV SHOP 15c
3900 No 56 Open Eves. 6-2489
Partington's 1025 N 27

All TV-radio calls, $3. Satisfaction assured. S&K Service. 3-9494. 2

All channel antenna installed on your 20 ft. mast, $18.95. March Antenna. 8-2018 or 6-0602. -16

Authorized RCA Sales and Repair
TV ENGINEERING
Best new and used black and white, and color television sets. 17
2754 South St. 3-8336

GAYLORD'S RADIO & TV
Prompt guaranteed TV service. $3. Call 7-6120 day or night. 2

HI-FI
WE HAVE SOME REAL BARGAINS ON NEW OUTDATED HI-FI SETS. IT WOULD PAY YOU TO STOP IN AND SEE FOR YOURSELF. 11c
SCHMOLLER & MUELLER
1212 O 2-2729

LOWEST PRICES
On Air Conditioners
Terms as low as $2 per week. See us before you buy -18
LINCOLN TV CENTER
28TH & SOUTH

TVs rented $12.50 mo. Everything furnished. Kollar's Appliance. 2-2744. 25

TV antenna furnished installed, repaired or moved. Fischer 7-3553. 10

Used and repossessed TV antennas for sale. $3.50 up. Big selection. 19c
TELEVISION SERVICE CO.
149 No 48 6-2364

17 in. portable TV, good condition. Call 8-2565. -10c

Home Furnishings 39

Abolish cleaning troubles. July special! Hoovers cleaned and lubricated, only $2.95 (save $2). Year guarantee. Free pickup, delivery. Hopkins. 114 No. 14. 2-1135. Ask your neighbor. 16

Across from Post Office
SPECIAL
3
DOUBLE TUB DEXTER WASHERS
USED
Your choice of 3 for $99.95 with trade.
One year guarantee.
Parts for all makes wringer washers, rollers, bearings, posts, motors, casters, etc. 10c
GOURLAY BROS.
PIANO CO.
128 No 10th 2-1636

Above average 17 in. Motorola table model TV, $55. 12 cu. ft. Crosley refrigerator, $50. 1623 No. 33. 6-1081. 16

Above all, Authorized Service is the best. Call 2-3644. 13
HOOVER SALES & SERVICE
Only Authorized Service in Town

Across From Post Office
Used Refrigerators
Several good used ones. Guaranteed. See us for new Kelvinators and Whirlpools.
Used Gas Stoves
Several good ones.
See us for New Orbon apartment sizes at $49.95, $59.95 up.
New 26" models. Close out $109.95
New 36" models. Close out $129.95
GOURLAY BROS.
PIANO CO.
128 No. 10th 2-1636 10c

ADD CASH
Cash paid for furniture and appliances, TVs and tools. We buy one piece or a houseful. Get our bids before you sell. Phone 2-5822. 7

Antique set Austria dishes. 1847 Rogers Bros. silverware. 5-9073. 16

Atlas Sewing Machine, 1 year old. Regularly $139.95, NOW $66. Sears, 2-7611. 16c

ATTENTION—Save one-half on repairs—bring your sewing machines, any make to our repair specialists. Also guaranteed prompt service on vacuum sweepers, lawn mowers, small appliances. RELIABLE, 2-1108, 230 No 10. 4c

At SHERWIN WILLIAMS. New supported Plasti-Window Shades. Only 98c on your rollers at 1442 O 2-6641. 19c

Bedroom set. Bookcase. Chest. Dinette. Occasional chairs. Lamps. Wilton rug. Desk. Misc. furniture. 3-8337. 16

AN AUCTION
Sat. July 11, 7pm
6341 Colby
2 walnut bedroom suites, 5 piece wrought iron breakfast set. 2 overnighters. Bollywood bed. 48 in. chest. 24 in. Silvertone console TV. Metal wardrobe. Knee-hole desk. Overstuff chairs. 2 platform rockers. 11 ft. Coldspot refrigerator with cross top freezer. 7 tf. Kelviator. Bendix automatic washer. Square tub Maytag washer and tubs. Apt. full size gas ranges. Record player. Coffee and end tables. Mirror. 12x15 rug. Throw rugs. Window fan. Water cooler. Eureka sweeper. Contour lawn chair. Canary and cage. Power mower. Garden tractor and attachments. Wheel barrow. Tools, dishes and many other things. 11c
Henry Jurgensen, owner
R. L. Lingle, Auctioneer
2555 RANDOLPH 11c

BEST CASH BIDS
FOR YOUR GOOD USED FURNITURE 27c
CENTRAL FURNITURE
Exchange 434 O 5-4073

BUY. SELL. TRADE ANYTHING. New used. Swap Shop 1126 Cornhusker. 2-3873 12

Kenmore automatic washer and electric dryer, 6 years old. 8-3081. 18

Close out sale on used carpets, suitable for stairs, hallways, small rooms. Also upholstered living room suites. Lincoln Rug. 4-2353. 37 & Calvert. 17c

Complete 5 rooms furniture to be sold as one unit. May rent house. 4-6390. 25

Dark blue overstuff chair and couch. Good condition. $30. 4-2129. 12

Electric Hotpoint range, good condition. Clean. 3-1340. 16

Electrolux vacuum cleaner with attachments. Draperies. 4-0418. 13

Furniture for sale. 601 L. 12

Frieze living room set in good condition. Phone 3-6588. 19

Fedders ¾ ton air conditioner. Like new. Year old. 3924 J. 19

Gold's Exchange
212 So. 9
USED FURNITURE AND APPLIANCES
WE GIVE S&H GREEN STAMPS 14c

Good used Cross Top refrigerators and gas ranges. Schroeder Appliance Co. 1447 O St. 2-2911. 15c

Hoover Deluxe, late model, with attachments. Cheap! Guaranteed. Hopkins. 2-1135. -18

James portable dishwasher, $30. 7-3682. -17

LIMING FURNITURE
2350 O
NEW
2 piece sectionals, black & beige $139.50
3 piece bookcase bedroom suite complete with box springs & innerspring mattress $179.50
3 piece bronze dinette $ 38.95
Bunk beds, blonde, maple, complete $ 69.50
USED
'57, 18. ft. Kelvinator deep freeze, 6 mos. guarantee $274.50
Simmons Green hide-a-bed $124.50
2 piece living room $ 49.50
3 piece bookcase walnut bedroom set $ 65.00
Open 8am to 8pm
Monday through Sat
"TERMS TO SUIT YOU"
2-3151 4-4315 -11

Home Furnishings 39

Kenmore automatic washer and electric dryer, 6 years old. 8-3681. 18

Kenmore 10 lb. wringer washer with large wringer, in good condition. $20. 3633 W. 8-2917. -10c

Kenmore washer and GE drier. Excellent condition. 700 Dale Drive. 17

Like new—Singer portable sewing machine, new guarantee. Buy it for 4 payments of $10.15 each. Reliable. 2-1108, 4-6100. 11c

Late model floor polisher, used. Year guarantee. Hopkins, 2-1135. -18

Living room suite, stove, refrigerator. Miscellaneous. 2050 So 18 after 3pm. 10

Large refrigerator, excellent condition. Mrs. Ray Darnell, David City, Nebraska. 13

Metal drop leaf typing table. Light grey corner table. Floor type corner what-not shelf. Round lamp table. 7-4700. 19

Maple coffee table, 2 maple end tables. Early American. 8-2529. 10

MATTRESSES REBUILDING or NEW. Call LINCOLN MATTRESS, 421 So 7, 5-2828. 10

Maytag washer. Balloon wringers. Like new. $95. 3-6125. 10

Norge refrigerator, across top freezer. Sacrifice, $65. 6-3181. -18

Pumpkin 2 piece sectional. Extra long, bumper ends. $75. 4-6205. -18

Reconditioned vacuum cleaners galore. Hoovers, Electroluxes, Airways, Kenmores. Compacts, others. Terms. No carrying charges. One year guarantee. Hopkins, 114 No. 14. 19

Refrigerator 9 ft. Good condition. Used lumber, screens. 2291 Holdrege. -11

Summer Furniture
8 ONLY—3 passenger steel gliders.
Reg. $34.95 NOW $25
1 ONLY—3 passenger aluminum cushion glider
Reg. $64.95 NOW $59
7' Umbrella and table set.
Reg. $49.95 NOW $38
2 passenger aluminum Glider.
Reg. $21.95 NOW $18.50
1 one passenger aluminum web glider.
Reg. $19.95 NOW $16.50
Folding inner-spring chaise lounge.
Reg. $32.95 NOW $27.50
Sling chairs
Reg. $2.98 NOW $2.50
SEARS ROEBUCK & CO.
13 & N 2-7611 13c

TAD'S
Liquidation Warehouse
JULY
CLEAN-UP SALE

19' Whirlpool upright Freezer. 1958 Model. Electric ranges $49.95 to $69.95. Gas Ranges $24.95 and up. Mangles $24.95.

FURNITURE
Bed Springs $9.95
Hollywood Beds $44.95
Wooden Chairs $1.49

NEW ADMIRALS
Upright Freezers, Refrigerators, 21" TV. All at reduced prices.
MANY, MANY OTHER ITEMS.
NO DOWN PAYMENT
Buy Now—Pay Later!
Tad's Home Trailer Sales
Located in the heart of the busiest corner in the state of Nebraska
car 10th & CORNHUSKER 13c
Phone 5-3551
Open evenings & Sunday

USED APPLIANCES
Refrigerators, washers, dryers ranges and air conditioners. Low prices—Easy Terms. 14c
CHRISTENSEN'S
11th & M 2-5365

USED CLEANERS
BEST SELECTION EVER
CLYDE'S APPLIANCE REPAIR
2297 Holdrege 2-2110 10

Used 3 piece bedroom suite with springs and mattress, $70. 9x12ft rug with pad, $10. 8x10 ft rug with pad, $10. As is. 9-5285. 11

Used wringer washer, double tubs. Used 36 in. gas range. 3-5307. -10

Very good condition. Gas stove, 2 years, $50. 1233 Dakota. 12

Ward's evaporative air cooler. Like new! 3-9186. 18

White 1959 Zig-Zag console sewing machine, does not use attachments to sew on button holes and fancy designs. Buy it for 7 payments of $9.13 each. Reliable 2-1108, 4-6100. 11c

Window air conditioners. Installed, serviced. 24 hour service. 4-4153, 5-8878. -1

½ ton Coldspot air conditioner. $50. 2-5218. 19

¾ ton air conditioner. 110 volts. Good condition. 6-3472 evenings. 10

¾ ton air conditioner. Good condition. Leaving. 1237 K, Apt C-2. Evenings. 18

1 ton GE Thinline air conditioner. 1 year old. 5227 Cleveland, 6-3978. -13

8 piece dining room suite. Dark finish. $50. 6-5133. 10

9 ft. Norge refrigerator. Reasonable. 4-6513. 18

30 in Caloric gas range. call 2-5437. 18

40 in. Berkshire gas range, $75. Original cost $275. 3-4850. -17

Building Material 40

Gas furnace, large sectional type, wrecking church 13 & H. Long 2x6's 2½c ft. Crawford Lumber. 644 West R. 5-3336. 14

2x6s; 2x4s. Call evenings 3-7607. -16

ROOFING SALE
210 lb. 3 tab. Square $7.25
215 lb. Super Lok. Square $7.50
90 lb. slate roofing, roll $3.45
15 lb. asphalt felt, roll $2.75
45 lb. smooth roofing, roll $1.98
Red cedar shingles, square $11.50

TOMATO STAKES
1 in. x 2 in. x 6 ft. 10c
2 in. x 2 in. x 6 ft. 20c
2 in. x 4 in. x 8 ft. 39c

PICNIC TABLES
6 ft. steel legs, 2 in. plank $19.95
JOHNSON CASHWAY
1820 R St. Phone 2-2308 -0c

House for sale to be moved. 1226 C. 2-4894. 19

SULLIVAN LUMBER CO.
4711 Prescott Open Sundays 4-2236
We carry a complete line of plumbing and supplies at lowest prices. 22c
THRIFTEE FURNITURE
210 So 11th 5-2958

Wrecking 1729 M. Stools, lavatories, showers, doors, windows, 2x4's, 3c; 2x6's, 5c; 2x8's, 6c; sheathing, 2x10's, 2x12's. Oak maple flooring. 2-4894. 19

Save money! Used lumber. Crawford's. 5-3338, 4-1784. 25

Business Office Equipment 42

Adding Machines
for rent
NEBRASKA TYPEWRITER CO.
125 No 11 2-4284 17c

Adding machines, typewriters for rent, sales. Blooms, 323 No. 3. 2-5258. 22

Machinery & Tools 43

Porter cable portable 8 in. electric saw with case. Porter cable electric planer, mitre box, and other numerous carpenter tools. 6-2746. -11

Quality Goodyear Vee belts for furnace, fans, stokers, refrigeration, home, shop and industry. All Vee pulleys. Our 50th anniversary. 24c
RESS MACHINE & SUPPLY
321 South 9th 2-3754

Wanted to Buy 44

ADD CASH
Cash paid for furniture and appliances. TVs and tools. We buy one piece or a houseful. Get our bid before you sell. Phone 2-5822. -31

ATTENTION!
We will pay the highest prices for your used furniture, tools and misc. 2-2277. 21c

CASH
FOR YOUR FURNITURE. 2-3151 3c

Cash for used household goods, tools, and miscellaneous items. 31c
CALL 6-6480 today

IF YOU HAVE
Old prints or original negatives of Burlington steam engines, or of any other railroad or streetcar line in or around the Lincoln area, call Ad-Answer 7-7873. 14

Junk furnaces, iron, metal, mattresses, radiators. We pick up. 5-8127. 29

We will pay up to $1,000 for your piano. Phipps Piano Shop. 5-3118. 18c

Employment

Help Wanted Women 48 (Salaried Jobs)

Another ambitious woman under 40, 6 day week, 4:30pm to 12:30 am. Hamburger King Drive in. 5001 O. 4-2054. -17

Help Wanted Women 48 (Salaried Jobs)

AT TREAT DRIVE IN
WAITRESS
One who can manage dining room, hours 3pm till midnight. Start right girl at $40 week, rapid advancement. Apply in person. 17

5241 HIGH ST.

ATTENTION
General Laundry Help
5 day week, good hours, wages, permanent, full time. Must make personal application. 16
SANITARY TOWEL & LAUNDRY CO 2019 N

COSMETICS SALES PERSON
This is an excellent opportunity for an experienced sales person in our toiletries department. 40 hour week. Employee discount on store purchases and other benefits. Apply Employment office 7th floor, 11 to 12 or 4 to 5. -13

CASHIER—WAITRESS
Age 25 to 40, evening hours. Apply in person. -11
TASTEE INN 1530 No 48

CASE WORKER
The State Dept. Of Public Welfare has a vacancy for a female Case Worker. Requires a college degree. MERIT SYSTEM OFFICE, 2002 State Capitol. Phone 7-5211, ext. 164. -17

CONTINENTAL CAFE, 1511 O. Experienced part time waitress. 10am-2pm. 18

Concession girl. Apply in person. STATE THEATRE. 18

DAY MAID
Dependable woman, hours 7:30am-4pm. Uniforms furnished. Must have good references. Apply Personnel Office HOTEL CORNHUSKER. 18

Department manager for local company. Ability to meet the public and supervise 8 to 10 women clerks. Some record keeping required. 40 hr week. Normal employee benefits. Send resume with telephone number to Merchandise manager 1025 West O St. Lincoln, Nebr. 9

EXPERIENCED SEAMSTRESS
Apply in person. 18
NELSON CLEANERS 3309 A

Experienced day nurse needed—McBride Nursing Home. 6-4245, 3140 Orchard. -18

EXPERIENCED WAITRESS AND KITCHEN HELP
SARAH'S CAFE
1505 South St. 19

EXPERIENCED
WAITRESS
Good pay. Apply in person. 11
Greenwich Cafe 1917 O

GENERAL LAUNDRY HELP
PARAMOUNT LAUNDRY & DRY CLEANING 15
837 So 27

GOOD TYPIST
who can take some shorthand, age 25-35, call for appointment, 7-3721, ext 19. 17

Hilgert Nursing Home needs a nurse 3 pm—11 pm. 2348 Que. 12

PART TIME WORK
High school students. Evening hours. Apply in person. -11
TASTEE INN 1530 No 48

REGISTERED NURSES
LICENSED PRACTICAL NURSES
Needed in all areas, and all shifts. 40 hour week. Good fringe benefits. Apply, Nursing Office.
LINCOLN GENERAL HOSPITAL
2315 So 17 3-2591

Licensed nurse needed. Good job for the right party. 6-2218. 19

Practical nurse for the women's dept. Tabitha Home. 4200 Randolph. 11

POTATO PEELER
Age 25 to 40, evening hours. Apply in person. -11
TASTEE INN 1530 No 48

SECRETARY
TO DEPT. HEAD
20 to 35
Shorthand required, also accurate typist
5 day 40 hour week
Permanent position
6 paid holidays plus your birthday
Insurance and bonus plan
Apply in person 9am to 4pm Mon. through Fri. 17
Russell Stover Candies
201 NO 8

SECRETARY
Insurance
Home Office
A top secretarial position, one of the choice opportunities in Lincoln.
This is an extremely desirable position as secretary to the top executive officer. Duties are strictly secretarial and very interesting. Convenient location finest working conditions, all the fringe benefits, 5 day week, top salary with advancement.
We desire a young lady 21 to 35, neat in appearance and pleasing personality, extra good short hand and typing. A college degree or the equivalent is desirable but not required, experience could substitute.
Write immediately Journal-Star Box 103 for personal interview, giving complete personal, education and employment history. 7c

SECRETARY
There is a Secretary position vacant in the State Dept. of Public Welfare. Requires 4 years experience in stenographic work with substitution of college training permitted. Requires shorthand speed of 80 words per minute. 40 hour week, air-conditioned office. Salary open to discussion. MERIT SYSTEM OFFICE, 2002 State Capitol. Phone 7-5211 ext. 164. -17

Splendid Opportunity—National Organization has opening greeting newcomers to Lincoln and contacting leading merchants. Requirements: High type lady with car, neat in appearance, meet people easily, refined, age 30 to 60. Interviewed and trained in Lincoln. Write Mrs. Florence Harms, c/o Robidoux Hotel, St. Joseph, Missouri. -13

STENO CLERK III
There is an immediate need for stenographer in The State Dept. of Public Welfare. Requires 2 years experience in stenographic work with some college substitution permitted. Shorthand speed 80 words. MERIT SYSTEM OFFICE, 2002 State Capitol. Phone 7-5211 ext. 164. -17

"UNENCUMBERED, PAST 40 yrs. PERMANENT SUPERVISORY POSITION. PREVIOUS TEACHING OR BUSINESS EXPERIENCE HELPFUL BUT NOT NECESSARY. SOCIAL SECURITY, GROUP INSURANCE, GOOD SALARY, PAID VACATION. GIVE AGE, QUALIFICATIONS AND PHONE NUMBER. WRITE JOURNAL-STAR BOX 42." 13

Waitress Wanted
Apply in person, 1348 "O." 1c
ACME GRILL

YOUNG LADY
For stockroom work. Typing necessary. Apply in person, 411 So. 13, 3rd floor. Room 305. 17

Young woman for light stock room work. Permanent. References required. Apply Journal-Star Box 75. 17

Help Wanted Domestic 48A

Housekeeper, live in, air conditioned home. 5-9223. 11

Lady who loves children; live in some housekeeping and care for 4 small children. Mother works. Call 9-2020 for interview. 19

Reliable lady, child care. Light housework. My home. Days. 8-2246. 16

Help Wanted Women 49 (Commission Jobs, Sales, Etc.)

IMMEDIATE PLACEMENT
Mature woman to work 3 to 4 hours daily servicing AVON CUSTOMERS in her vicinity. Excellent income opportunity. No experience necessary. We train you. Must act at once Call or write MRS. HANN, 2-1275, 4500 L. 10c

Help Wanted Male 50 (Salaried Jobs)

Adult male, assist disabled veteran. Light work. Necessary to drive car. Journal-Star Box 40 12

Auto Body Man
Experienced. Steady job only. Modern shop, paid vacation, insurance benefits. Salary over $100 per week. Journal-Star Box 89. 10c

Automobile Mechanic
Experienced, steady job only, modern good working conditions, factory training on new products. Paid vacation, insurance benefits. Salary over $100 per week. Journal-Star Box 93. 10c

BODY MAN
Experienced. Top wages. Insurance benefits. Vacation with pay. Lincoln's clean and modern shop. Journal-Star Box 100. -18

BRICK LAYERS
$4 per hour. Call FR 5-4220, Laramie, Wyo. -13

CABINET MAKER
MOLDER and STICKER
ELDERLY MAN FOR GLUE ROOM needed. Apply in person. 19
Standard Planing Mill
1040 No 11

CAB DRIVERS
Must be 21 and know the city. Evening hours.
Capital Cab Co.
901 So 13 -18

Cabinet maker, experienced in refinishing and Formica. A&B Cabinet Co. 2334 No 27. -16

Cabinet maker with some experience. McKee & Williams Cabinet Shop, 2213 No Cotner. 6-9321. After 6pm 6-0379. 12

CREDIT INVESTIGATOR
$80 per week if you qualify, must have late model car, be neat in appearance. No experience necessary, as we train you. Many company benefits. Apply in person only. 1334 O. 10

DOORMEN
Applications are now being accepted for doormen and ushers. Ideal part time work. Must be over 18. Apply in person between hours of 2 and 4.
LINCOLN THEATRE
1227 N St. 5

DRIVERS
Must be over 21 and a resident of Lincoln the past 6 months. Apply in person, 200 No. 7. YELLOW CAB. 4

Experienced painters needed. 6-8271 after 5 pm. 17c

Exceptional Opportunity
For man as manager of furniture department of progressive and growing concern in Rapid City, South Dakota. Must take full responsibility for sales promotion, sales management, and purchasing. Salary and commission commensurate with experience and results. State experience, qualifications, references, and expected salary in first letter. Replies confidential. Write Journal-Star Box 43. 11

EXPERIENCED residence construction man for permanent year-round employment to handle building end of business. Fine opportunity. Bonus incentive. Phone 7-3926 for appointment. W. F. Steele Co. 15c

EXPERIENCED MAN
FOR FRUIT & VEGETABLE DEPT. Good starting pay, no night work. 5½ days. Apply in person. -18
Leon's Food Mart
WINTHROP & SOUTH

Experienced Service Station Attendant. Apply at Knaubs Texaco. 48 & Vine. 8

FLAT ROOFERS
EXPERIENCED
OLSON BROTHERS INC.
OMAHA
Call Carl Lange, evenings, Harney-5996. 11

Full time service station attendant. Between 25-40. Tune-up experience preferred. Wages above average. -16
EARL FRUIT'S SKELLY 56 & O

Grinders for iron castings. Experience not necessary. 44 hour week. Deeter Foundry, Inc 630 K

Apartments Furnished 65

945 No 12—Living room, kitchen private bath, for businesswoman. -27

629 So 12—3 rooms, private bath, $55. 3 rooms, share bath, $50. 2 rooms, share bath, $38. 1 room, share bath, $25. Utilities paid. 2-4088. 30

505 So 14—4 rooms, bath. $95. No children. 2-4694. Available July 1. 19

514 So 10 — Close in. 2 rooms. Air conditioned. $50. 4-1546. -17

514 So 10—Walking distance. 2 rooms, private bath. $55. 4-1546. -17

546 So, 27—Attractive 2 room apartment. Utilities. Baby welcome. $39.50. 19

619 So 11—2 room furnished apt. $40. 7-2580. 3

628 So 10 — 2 rooms, utilities paid. Laundry facilities. $45. 7-7957. -17

645 No 26—2 large furnished rooms. Utilities. No children. 7-1535. 13

717 So 12—Newly decorated. Large kitchen, large living room, private bath. In-a-door bed. Child. Laundry. $56. 2-8449, 7-8634. -7

819 West P—Private. Knotty pine bedroom apt. $57.50. Child accepted. Gas paid. -18

924 So 10—Olive Apartments. Clean bedroom, living room, large kitchen, bath. Utilities except electricity. Child accepted. $62.50. 3-6256, 3-3764. 27

928 E — 3 rooms. Large closet, refrigeration, stove. Ground floor. $50. 19

1002 L—APT. HOTEL

Everything furnished Maid service. Adults only. 2-5218. 1

1019 So 35 — 1 bedroom basement, knotty pine. Utilities $70. 7-8557. 17

1111 H—Apt A, 5-8817. 2 rooms, private bath, $47. 3 rooms, private bath, $55. 18

1125 So 15—Newly decorated second floor apartment. 2 rooms and bath, good closets. 4 blocks south Capitol. Adults. Hatten. 5-8929 18

1134 G—Nicely furnished, redecorated. 3 rooms and bath. Upstairs. Utilities paid. Adults. $49.50. 2-1836. 7

1141 So 9—Vacant. Upstairs. Private entrance, bath, schools, bus. Laundry. Utilities. $65. 2-6426. 10

1206 K—3 rooms, private bath, $60. 3 rooms, share bath, $55. 2 rooms, share bath, $44, sleeping room, $20. Utilities paid. 2-8408. 27

1208 G—Upper one bedroom duplex, porch, antenna. Laundry. 2 adults. -16

1215 A—3 rooms, private bath, entrance, heat, light, water. 7-7310. -16

1227 G—First floor, 2 rooms, kitchenette, private bath and closets. Adults. 2-4871. -25

1227 J—4 room apartment with private bath, washing facilities. Private porch. $75. 2-3049. -16

1344 D—Cozy efficiency. Many windows. Bath. Kitchenette. New appliances. Adults. -10

1423 P — 3 room apartment. Utilities paid. $55. 2-2407. 8

1441 Pawnee—First floor, 3 rooms, apartment furnished. Kitchen, living room, private bath. Utilities. $65. 3-7964. -16

1445 C—Attractive Private bath. Employed couple. Utilities paid. 7-4945 evenings. 18

1523 No 28 — 2 rooms, utilities. Near stores, bus. 5-8259. 13

1542 O—Nicely decorated 3 rooms. Private bath. Washing facilities. Antenna. -22

1616 So 14—First floor 2 rooms, dressing room, bath. Private entrances. Antenna. Garage. Employed couple. -14

1622 O—2 rooms, nicely furnished. Second floor. $34.50. 2-5081. 12

1630 H—Duplex. Accommodates 4 girls. $90. Available now. 2-3053. -17

1630 H—Newly decorated bedroom apt. $85-$90. Efficiency, $75. 2-3053. 27

1636 K

Clean large living room, kitchen, adjoining bath. Utilities. $55. Inquire Apt. 8 Adults. 12

1643 O—Five 3 room apartments: two 2 room apartments. 2-7708. 8

1645 E — 3 rooms, carpeted, $79.50, 3 rooms, $75. 5-3867. 5-6560. 19

1645 A—Nicely furnished 1 room apartment. Employed adult. $32. 2-4342. -13

1645 A—Nicey furnished apartment. First floor. Private bath, entrance. Utilities paid. $57.50. Employed adult. 3-4342 12

1709 No 29—Ideal for couple. Private bath. First. Call 5-7522. -18

1710 K—3 rooms, utilities, laundry, antenna. 2-6096 eves. & weekends. -13

1738 M—Attractive 3 room apt. Nice furnishings. Private bath. Adults. 27

1801 Sewell — 3 room first floor apt. Private bath, entrances, utilities. $70. Adults. 3-1967. 16

1809 P—CLINTON APT.

Redecorated, large living room, kitchenette, adjoining bath. $40. Large living room, hide-a-bed, kitchenette, private bath. $50. TV, LAUNDRY. Adults. -7

1815 Washington—Upper duplex, 3 or 4 adults. 3-1196, 3-7591. -16

1820 Prospect—First floor. Attractive, clean 2 rooms and kitchenette, private bath. Employed lady. 3-4035. 18

1834 Prospect—Available. Large efficiency. Bath. Kitchen. Near shopping center. Utilities paid. $45. 3-6486, 3-4714. 18

1830 E—Air conditioned. Nicely furnished. Employed couple or girls. 2-1437. -24

1845 O — 3 room furnished apartment. Utilities paid. Call 7-7545, 4-3765. 12

1848 C — Attractive living room, roll-away bed, dinette, kitchen, bath. Adults. $62. 2-1757, 7-2851. 11

1848 C — Attractive living room, kitchen, bath, bedroom and bedroom for one child. $79. 2-1757, 7-2851. 11

1936 D — $25-$55 per month. One room or more. 13

1934 F—3 rooms, private bath. Utilities. Close in. Adults only. -17

1944 E—Exceptional 3 rooms, bath. Ground floor. Private entrances. Utilities. Laundry. Adults. 7-1376 after 6p.m. 12

2111 So 14—Lower 3 rooms, bath, enclosed porch, yard. 3-2438. -16

2155 So 9—3 large rooms, first floor. Utilities paid. 7-7436. 19

2348 O — 4 rooms and bath. Clean and roomy. Small child accepted. $65. 2-5718. 18

2372 O—Second floor, stove, refrigerator. Utilities paid. $65. 5-3514, 7-4549. -17

2424 W—Upper 3 rooms, bath. Newly redecorated. Washing facilities, TV antenna, air conditioning. $80 plus utilities. 2-4198. 18

2530 Q — Living room, kitchenette. Utilities paid. Adults. $28. 2-5824. 19

2530 Q—One room, kitchenette, second floor. Adults. $28. 2-5824. 29

2600 Que — Available. Newly decorated, well furnished 2 room apt, suitable for 2 adults. Carpeted living room, table top stove, house insulated. Utilities paid. Share bath with one. -17

2602 N—1 room, newly decorated. Utilities furnished. Second floor, share bath. 7-4939. -15

2800 O—4 rooms (2 bedrooms) Utilities paid. $65. Felton Real Estate. 2-6631, 7-3486, 6-8867. 7c

2910 O — Clean, well furnished room. Modern kitchen. Share bath. Adults. Parking. Utilities. $40. 2-1452. 17

3002 Leighton — 2 rooms, second floor. All utilities. $50. 6-9407. 18

3019 Holdrege—2 rooms, private bath, washing facilities, utilities paid. 3-4180. 17

3026 No 50—Basement, redecorated, 3 rooms. Laundry. No drinking. 8-2203. -16

3224 No 48—Ground floor, 3 rooms, redecorated. Private. Adults. 6-7132. 18

3264 O—Newly decorated 2 room apartment. $40. 2-4455, evenings 2-3615. 5

4000 L—Basement 3 rooms, ½ bath. Utilities. Private entrance. 4-5311. 10

4744 St. Paul—Second floor, comfortable, clean 3 rooms. $50. 2-5718. 13

6426 Lexington—3 room apt. Utilities paid. Laundry. Parking. 6-0440. 15

6706 Colby — Lower 2 rooms. Private entrance. $50. Utilities. 8-3037. 11

Apt.—2 large rooms, ground floor. 47.50. Baby accepted 5-5235, 2-3590. 17

APT. SEEKING?
Lincoln's One Stop Service

312 UNITS, 15 LOCATIONS
REGENT—1626 D. One bedroom apt. & efficiency available now. Days 5-3241; eves & Suns. 2-2149.
CORNHUSKER 1317 L. Efficiency apt. now, 1 bedroom available now. Days 5-3241; eves & Suns 2-4521.
HOLLY APTS 1144 So 11—1 bedroom apt now and large efficiency available now Suns. Eves. 5-6102 Days 5-3241.
PERSHING APTS. 1202 F—Large bedroom apt available now Days. 5-3241; Eves and Sun. 2-2198.
JULIET, 610 So 17—One bedroom available soon. Days 5-3241. Eves & Sun. 5-3855.
BLACKSTONE, 300 So 16—Large efficiency available now. Days 5-3241 eves & Sun 2-2148.
WOODROW, 640 So 12—Large efficiency available now. Eves. & Sun 2-2103. Days 5-3241.
SHURTLEFF ARMS, 645 So 17—1 bedroom apt. available soon. Eves. & Sun. 2-2120. Days 5-3241.
ROOSEVELT, 511 So 13—1 bedroom available soon. Days. 5-3241. Suns. & Eves. 2-5656
BRYAN, 1235 K—Efficiency available soon. Days 5-3241. Eves & Suns. 5-6453.
PIEDMONT GARDENS, 1940 So Cotner—1 bedroom apt. Available now. Days 5-3241. Eves & Suns. 4-9518. 11c

SHURTLEFF'S

Ag College. Attractive daylight basement. 3 rooms, private bath, entrance. Tv antenna. Knotty pine tiling. Utilities. Working couple. No children or pets. $80. 6-6549. 18

Apartments Furnished 65

Basement 4 rooms, near University. Utilities paid. Couple preferred. 5-8796. 18

Basement apt—2 room, kitchenette, private bath. Entrance. Utilities paid. 3-4149 evenings. 15

Extra nice southeast Lincoln bedroom apartment. Semi-basement. Air-conditioned. $90. 4-2043 or 2-4714. 17

Havelock Neat 2 bedroom, in business district. $75. Adults. 4-6338. 18

Just redecorated—furnished 1 bedroom apartment on first floor. Utilities included $70 per month. Edith Austin 4-3997. 22c

AUSTIN-SMITH REALTY CO.

3912 South St. Realtors 4-2363
Multiple Listing Member

Basement, 3 rooms, near bus and stores, no pets. 2-2519. -14

MAN AND WIFE as host and hostess for apartment building. Furnished 1 bedroom apartment, telephone and utilities in exchange for services. Free hospital and surgical insurance. No maintenance or rent collection required. Wife must not be employed. State age, husband's employment and previous experience if any. Jurnal-Star Box 24. -16c

Mobile homes at Tad's—Completely furnished. Ready to move in. Rent, buy, lease or take over payments. Tad's 10th & Cornhusker Highway. 3-3551. Special 1, 2 and 3 bedroom accommodations. 28c

Modern 2-3 bedroom trailer houses. Woolen's Court, 2625 No. 9. 15

Near State Hospital—Clean 4 rooms. Laundry. 4-6334 after 5pm. 16

Nice corner apartment. Large living room. Murphy bed and hidabed, nice kitchen, clothes closet, private bath. Call 2-4640. -20

Nice furnished apartment. Adults. 628 So 12. 2-3871. 8

Nice 3 room basement apt. Southeast location, clean, quiet, new neighborhood, near supermarket. Private entrance, bath, laundry facilities. Antenna. Lots of cupboard and closet space. See to appreciate. Smoking, drinking, pets not accepted. Available soon. 3033 So. 47. 4-9072. -16

One bedroom, living room-kitchen combination. Antenna. Private bath. Carpeted. $65. 2-4415. 25

Randolph District. Private second floor. Antenna, air conditioning. Available. Couple. No pets. 5-9333. -31

Three vacancies. Two and three rooms. Private. $35, $40. 6-1811. 18

Upper duplex. 3 rooms, bath. Attractive, clean. Available immediately. 6-0621. 10

Uni Place. Close in. 3 rooms, closets, antenna. Utilities. 6-6883. 19

Upper 3 rooms, bath, antenna, walking distance. Adults. $57.50. 2-6237. 13

Utility apt. for colored. Private bath and kitchen. 2-3535. 14

2 rooms, bath, private entrance. Utilities. Working lady. 5-8771. 7-5439. 13

When housing problems approach, Solve them with a Mobile Coach.

TAD'S HOME TRAILER SALES

10th & Cornhusker 3-3551
28c

1 room efficiency, bath. Air-conditioned. Close in. Girl. 5-5513. 30

1 room efficiency, $27.50. Utilities paid. 211 So 18. 5-2429 after 5pm. 29c

2 rooms, first floor. Utilities paid. Laundry privileges. 7-4700. 19

3 rooms, near Ag College, large south Bedroom. Utilities. 6-3110. 12

3 rooms, private bath, entrance. Utilities paid. Child accepted. 6-1680. -19

3 room apartment, ½ block from Uni Place and Havelock bus stops. 2941 No 48. 6-1754. 21

3 rooms, basement, utilities, south, before 2pm; after 9pm. 7-7557. 12

3 rooms, nice, utilities paid, reasonable. 5-7929, 5-5347. 16

3 rooms nicely furnished and bath. No children. Ground floor. Front and rear entrances. $65. 2-6256. 10c

Apartments Unfurnished 66

10 & D—Nice first floor. 3 rooms, bath. $65. 7-2073. 11

11 & G—4 rooms, kitchen furnished, heat, storage, antenna. 5-7927. -17

18 & D—Attractive 2 bedroom upper duplex. Available July 16. $90. Adults. 5-7801. 14

25 & A STREETS

One and two bedrooms. Stove and refrigerator. $80-$100. 19
3-7572 FARM & HOME CO. 2-5559

27 & Cable — Large vacant 2 bedroom apt. Yard for children. Garage. $75. Heat, water paid. 3-6940. 5-4657. 11

27 & Que—$50. Ground floor. 5 rooms. Private bath. 2-2298. -30

50th & Cleveland—Near Wesleyan campus, large living room, bed room, kitchen, bath, ground floor, private entrances, young married couple preferred. Available now. 6-2355 Days; Eves 6-2881. 16c

51 & J—Nice brick duplex. Available immediately. 2 bedrooms, living room, kitchen. $90. Trust Dept., Nat'l Bank of Commerce. 5-3251. 12

127 So 52—Beautiful 2 bedroom, living, large kitchen, plenty of built-ins, automatic laundry, stove. $95. 9-1583. -13

307 Witherbee

One and two bedroom apartments available now. With stove and refrigerator. Telephone 2-1201.
THE FIRST TRUST CO. 11c

327 No. 24—Nice ground floor, stove, refrigerator, washer. 2-8436 eves. 16

341 No. 33—3 pleasant rooms, bath. Parking. Laundry. Adults. 7-1423. 19

418 So 25—Living room, dining room, kitchen, bath. 3-2426 evenings. 17

539 So 22—First floor, 2 bedrooms, washing facilities, heat furnished. Available July 15. 2-5825, 3-8081. 16

606 So. 19—2 bedroom upstairs duplex, private bath, entrance. Adults. $45. Plus utilities. 4-2484. -11

625 No 25—3 rooms, second. Utilities. Antenna. $50. 2-5643, 5-9727. -10

639 No 27 — 4 rooms, bath. $60. Children accepted. 4-9202, 7-4963. 18

900 Adams — Basement. Stove, refrigerator, washer, utilities. $45. 5-4195. 18

1026 G—Lower 3 rooms, bath. Adults Also, semi-basement. 3-6341. 12

1029 R—One room efficiency, kitchen, private bath, tub, shower, very clean, close in, near University. $52 plus electricity. 6-1284. -16

1144 F—First floor, 3 rooms, private bath. Stove, refrigerator. 5-7336. 14

1312 K—Bedroom apartment. Like new. $75. Call 2-2321 or 2-2528. 19

1401 G—One-two bedroom apartments. Spacious. Very clean. Child. 5-4255. 16

1434 A — 4 room upper duplex, private entrance, Garage. Antenna. Adults 19

1656 Euclid Street

One bedroom apartment. On bus line. Near shopping center. Stove and refrigerator. Telephone 2-1201. 11c
THE FIRST TRUST CO.

1710 D — 2 bedroom, second floor. Adults. Garage. $75. 2-1379. 17

1713 Van Dorn—3 bedrooms. Spacious. Heat. Available. $75. 2-7715. 12

1724 L—4 rooms, bath and kitchen, air conditioning. Rent plus 3 days baby sitting. 7-1878. -13

1803 R—2nd floor apt 2 bedrooms, private entrance, bath. 5-2620. -10

1938 F—Living room, bedroom, kitchen, bath. Stove, refrigerator. Window air conditioner. Disposal. Laundry facilities. All utilities furnished except lights. $75. Inqire 1936 F—Apt. No. 1. 6

1950 Garfield—2 bedroom, first floor. July 20. $90. 2-1910. 13

2108 So 48 — Lincoln's finest 2 bedroom apartment. Beautifully decorated. Large living room and dinette. 2 large bedrooms. Modern kitchen and bath. Plenty closet space. Private basement. Stove and refrigerator furnished. On busline. $95. 4-7047, 3-6357. 19

2124 South—3 rooms, stove, refrigerator. August 1, adults. 3-4126. -5

2330 Sumner—Upper duplex. 3 bedrooms. Utilities. $90. 3-3750, 3-8173. 16

2416 Garfield — Upper 3 rooms, private bath. Redecorated. Utilities paid. Antenna. Electric stove. $60. 3-3751. 19

2515 S — 3 rooms, bath. Entrance. Antenna. Carport. $45. 6-1012. -17

2701 A—Knotty pine 3 rooms, bedroom, bath, laundry. $85. 3-6991. -7

2742½ Garfield—New 1 bedroom duplex. Appliances furnished. Adults. 4-6341. 21

2922 Apple—Duplex. 3 rooms and bath on first floor. 2 rooms, bath in basement. Adults, no pets. Utilities except lights. $65. 2-2586. -11

3630 WAY July 15 $85
2 BEDROOM APTS
Private basements. Children welcome. 4-7521, 6-7777. -17

3325 So 40—2 bedroom upper duplex. Newly decorated. 3-2709. 11

4421 Calvert—Available August 1. Deluxe 2 bedroom apartment, in nearly new 4-plex. Stove, refrigerator, disposal, washer and dryer furnished. Adults. Caretaker possibilities. 6-0332. If no answer, call 4-0448. 13

4717 Baldwin—2 bedrooms. Refrigerator. Shopping transportation. Adults, $80. 20

4813 CALVERT

2 bedroom brick Colonial 4-plex. Full basement. Garage. Just completely redecorated. $89.50. -8

5340 Adams—2 bedroom apt. in side-by-side stone duplex. Separate basement, stove, refrigerator. Available 25 July. $100. Felton Real Estate 2-6631, 7-3486, 6-8867. 7c

Ag College — Attractive 4 rooms, bath, closets. Utilities. Adults. 6-3508. 13

Apartments Unfurnished 66

AIR CONDITIONED

Second floor apartment consisting of living room, bedroom, kitchen, bath, and utility room plus a finished third floor room. Refrigerator, stove, disposal, antenna and garage. $85. 3-4040, 5-7436. -7

Attractive 4 rooms, bath. Second floor duplex. Near bus, shopping. $70. Shown by appointment. 3-4278. 27

Available July 15—2 bedroom apt. Water, lights. 8-3433 mornings or after 5:30. 13

AVAILABLE NOW

Uni place. Close in. 3 rooms. Private bath. Laundry facilities. Heat, water and cooking gas furnished. Ideal for working couple. $50. 6-6914. 28

Basement apartment. All modern. All tile floors. Private entrance. Utilities paid. Employed couple only. 2-4332. 18

Bedroom apartment near Capitol. 719 So. 19th. Phone 5-9030 or 2-5331. 18

Close in. Available now, modern air conditioned 3 rooms, bath. Laundry room. Washing machine. Utilities. Ideal for working couple. 3-1682. 19

Duplex, 2 bedrooms, living room, kitchen, bath. Very comfortable. 3 good closets. Wired for everything. Range & refrigerator can be furnished. Adults. $80. Uni Place. 6-2022. 25

Denise Apts. 16 & C. Ground floor bedroom apt. $68. 3-4026. -10

Family-sized 2 bedroom apt. near school. $70. utilities. 6-0222. 12

In Waverly Apartment for rent. Russell Hall, 709-2741. 17

IT'S A DANDY

Large living room with Murphy bed, kitchen and bath. You'll sure like this. 1116 So 33. 4-4448, 7-1515. 30c

Lower apt. 2 bedrooms, $75. Utilities paid. 1-2 children accepted. 1124 Garfield. 17

NEAR AIR BASE

Modern 2 bedroom ground floor. $70.
BELMONT REAL ESTATE
2-3067 7-7425 7-2760

Near 3700 No 48 — New attractive large 2 bedroom apt. Must see to appreciate. $85. 3-8875. -11

NEARLY NEW basement apt. large living room, kitchen, dining space, bath, garage. Stove, refrigerator, automatic washer & dryer, and Hide-a-bed furnished $65.

NEARLY NEW basement apt. large living room dining area, bedroom, bath, washer & dryer furnished $75. 7-3926 3-8909
13c

Newly decorated 3 rooms, bath, stove, refrigerator. $50. 4-4355, 3-5427. 14

Nearly new 3 rooms, bath, carpeted living room. 4-4355, 3-5427. 13

South 13th—Close in. 6 rooms, bath. Upper. Very nice. Heat. Adults. $80. 7-2073. 2-1716. 11c

VERY NICE $80

Large living room, nice bedroom with double closets, kitchen stove, refrigerator, knotty pine rumpus room, patio in back yard. Adults. 3608 C. 4-4443. 7-1515.

Upper duplex 3 rooms. Antenna. Utilities paid. Uni Place. 6-1680. 12

Upper duplex, 4 rooms, stove, refrigerator. Redecorated. Adults preferred. $75. 1744 So 25. 3-0400. -16

Upper 2 bedroom apartment. Opposite Huntington school. $55. 6-4192, 6-5819. 24

Woodshire Manor Apts.

We have some confortable 1 and 2 bedroom apartments available. They have spacious yards, ample parking, and other attractive facilities. Close to school and bus lines. Call 3-4516, 2-3246. 12

Upper duplex. Close in. Living room, bedroom, kitchen, dinette, stove, Frigidaire, gas furnace, washer. Working couple. No pets. Nice. 3-1292. 12

1 bedroom duplex. Stove, refrigerator, TV. Full basement. 2800 F. 2-8425, 3-4746. 18

2 bedrooms, bath. Kitchen, living room. Private entrance. $49.50. 7-3941. 16

2 bedrooms, stove, refrigerator, utilities. Garage. Baby accepted. $75. 3123 R. 17

3 rooms, first floor. Children. Private bath. $55. 5-3722, 5-4797. 23

3 rooms, kitchenette, bath, antenna, close in. Adults. $55. 2-6237. 13

3 large rooms, bath. Garage. Refrigerator, stove. Utilities. $65. 4-1245. 24

4 large clean rooms upstairs. Private bath, entrance. $57.50. 5-6052. -18

5 room apt. New decorated. 403 So 25. 2-6165. 12

6 rooms in duplex. 3 bedrooms, garage. Basement. Utilities paid except electricity. Stove and refrigerator furnished. $95. 34 & F.

1 bedroom in brick 4-plex, good. 31 & P. $75.

2 bedroom furnished. 1825 E. $75. 12c

LEE A. OW, Realtor

2-6235 2-8216 4-9414

Apartments, Furn. & Unfur. 67

9TH & K—4 room basement apt. $45. 2 room, kitchenette, upstairs. $37.50. 2-3589, 2-4007. 5

26 & L—First floor. 2 rooms, bath. $40—$45. 3-5747 23

242 SO 18—APT. 2
SEE CARETAKER FOR
ONE room furnished, $26.
2 ROOMS furnished, $26.
2 ROOMS furnished, $50.
5 ROOMS unfurnished, $70.
6-1933 days 7-8484 evenings 10c

1727 D — Brick 2 bedroom upper duplex. $100, includes heat, water, refrigerator, stove, antenna, garage, carpets, drapes. No children or pets. Call 3-7117. 12

2202 Washington — Adults. Beauty Rest bed. Soft water. Utilities. 18

Beat the heat and sleep in cool comfort in one or two bedroom apt. 3-4944. -17

New duplex. One bedroom unit. $67.50. Consider furnishing. Uni or Ag College. 4-2357. 14c

2 bedroom apt. private entrance, bath, some furniture. 3-9952. -14

Moving, Packing, Storage 68

FORD VAN LINES

5600 Cornhusker Highway. 8-3131 21c

CALL CHET'S TRANSFER 2-3151 for your moving dates. Experienced men. Local and long distance. 4-4315. -7c

Houses For Rent 69

509 So 40—3 bedrooms, 4 children accepted. $80. 5-5777. 5

834 Charleston—3 room modern house. 5-4937 after 4pm. -14

1040 A—6 room home, 3 bedrooms, sleeping porch, gas heat, stove. $100. 2-3395 weekdays. -17

1325 So 11—2 bedrooms, 220 wiring. Garage. Adults. $85. 5-7871. 16

1621 Whittier — Recently remodeled 3 bedroom. Near bus. Antenna. 6-9278. 13

1810 Garfield—Duplex 2 bedrooms, stove, refrigerator, utilities furnished except electricity. Newly redecorated. Adults. 3-4389. 14

3021 T — 2115 H — Available 3 bedroom, near school, $87.50. $75. 3-0396. 13

3533 Cleveland—Available now. 7 year old. 2 bedroom home. Fenced back yard, garage. $85. Call 7-3267 or 2-6256. Gale W. Smith Real Estate. 12c

4109 Lenox — 2 bedroom home. $100. 6-4702 or 6-0089. 19

4203 F — One bedroom brick duplex with full basement. $75. 4-0729. 17c

4551 Meredeth—Near new 1 bedroom duplex. $90. No pets. Call 4-6473. 16

4724 M—Available August 1. 1 bedroom duplex. Utilities except electricity. 2-1957. 11

4810 A—Stone, 6 rooms. 2 baths. Double garage. Holmes school. Available August 15 Year lease. $130. 4-2367, 4-7534. 16

Available July 16. 2 bedroom home, garage. $85. 4-4658, 4-5523. 19

Couple for modern small house. No house pets. 3277 Merrill. 10

COLORED NEIGHBORHOOD. Nice 2 bedroom house. Furnished or unfurnished. Reasonable. For permanent party. 2-8361, 7-5727. 17c

Near new 2 bedroom, Ag College area, possession Aug. 1. 4-4284. 17

Northeast—Available August 1, 2 bedrooms, full basement $100. 8-1334. 14

Upper duplex— Spacious attractive 4 rooms, bath. $60 2-4632, 5-2341. -17

2 bedroom older home. Prescott district. $75. July 20. 4-7074. 14

2 bedroom stone duplex. Nice and roomy. $89.50. Inquire 2764 D. -7

2 bedroom, basement, garage. 3125 E. $85.

2 bedroom. 1909 So 47. $80.

2 bedroom. 3736 St. Paul. $75. 12

LEE A. OW, Realtor

2-6235 2-8216 4-9414

3 bedrooms. Newly decorated and remodeled. Hartley district. Must see to appreciate. $97. 2-4758. After 4:30, 3-8449. 17

3 bedroom duplex, heat furnished. Close to Public and Parochial Schools. $80. 922 G, Inquire 924 G or phone 7-8070. 11

4 bedrooms, Uni Place. $90 mo. Hartman. 6-5218. 13

5 room modern house. North. Available August 1. Adults. 6-5133. 18

Houses for Rent Furnished 70

210 C—3 rooms, bath. $50 month. Inquire at 208 C. 13

405 E—2 bedrooms, newly decorated. Shady. Children welcome. 4-7911, 2-3349. 8

1911 So. 52—Holmes district. Furnished. 3 bedrooms. Washer, dryer. August 1. Year's lease. $125. 4-2367, 4-7534. 19

Trailer houses for rent and cabins. Cornhusker cottage camp. 4200 O. 12

Houses for Rent Furnished 70

2 bedroom duplex: 3 bedroom house, carpeting, baby grand. 4-2461. 17

4 bedroom house, 1½ baths. Separate dining room. Large yard. Near schools, shopping, bus. 2926 No 31. $125 month. 4-5657. 14

Wanted to Rent 71

Family of four desire 2 or 3 bedroom, furnished. Nice location—neighborhood. Reasonable. 7-8292. 15

Improved 80 acres or more. Good references. New macinery. Journal-Star Box 80. 10

Physicial therapist desires clean unfurnished 2 or 3 bedroom home August 1. Journal-Star Box 41. -10

Working couple would like to rent an attractive one bedroom apartment, furnished with stove and refrigerator, located in the Pershing Grade School district. Would prefer to take possession August 15. Write Journal-Star Box 98. 10

Young executive and wife desire 2-3 bedroom unfurnished house by August 1. Southeast. 4-7432. 19

Office, Store Buildings 72

14 & O—Office space or store rooms. 2-1500, 2-4701. 13

16 & O—Building 38 ft. x 80 ft. with parking in rear. 4-7841. 16

660 sq. ft. 2nd floor, downtown location for rent. One block from Courthouse. Insurance or law office. Inquire at 335 So. 9. 17c

Choice corner location 13 & Que. Office or store space. Reasonable rent. Call 2-1588. 30

Real Estate for Sale

Farms for Sale 75

Choice Butler county irrigated farm. 160 acres. Gravel road 4 mi. north. East of Ulysses. Joseph Zitek. 14

CHOICE SALINE CO. farm of 169 acres, all tillable and irrigatable from Little Blue River. Near new improvements. ½ miles to school. 4½ miles to Dorchester. All weather roads. $250 per acre.
O. P. BANCROFT CO. 2-3700
Marie Decker 5-7801 Bancroft 4-2706

920 Fed. Sec. Bldg. Lincoln, Neb. 12c

FARM LISTINGS NEEDED

List with a former farm owner and operator of 25 years. We have many calls for close in farms. Call 4-3313 or write O. McGinnis, 3101 So 37, Lincoln, Nebraska. 7c

The Don McGinnis Co.
Multiple Listing Member

Land is selling. We are selling it.
CHRISTIAN & LENSER Ac
209 Fed. Sec. Bldg. Lincoln, Neb.

NATIONAL FARMS CO.
Farm Sales—Farm Loans
Wes Furrer, 3801 Washington 4-5506
-16c

Wanted to rent, buy—80 acres, north or east, near Lincoln. Journal-Star Box 39. -11

85 acre farm, south of Lincoln, quarter mile off 77 Highway. 70 acres north of the city on paving. To see these call A. J. Riley 2-1782. 12

120 acre Seward county farm. In high state of fertility. A. J. Duerr, Seward. 5206. 11

Acreages for Sale 76

3229 So 48—7-10 acre, 82 frontage on 48th St. 7 room house, 4 bedrooms, garage. A good clean older home for $10,000 with $1500 down on FHA loan. Close to school and bus.

LEE CHAMBERS

3925 So 48 MLE 4-2128
-21c

1¼ Acres. ALL MODERN house. Fine kitchen. Living room with FIREPLACE is 14x29. Good Rec. Room. Only $11,000. $2750 DOWN will probably handle. DORIS MEYER, 6-1821; MARCY, 2-8229; EDITH BELL, 3-8479; MARTI, 4-9270.
MARTI & MARTI, 2-6677 10c

By owner. Small acreage. Modern. Near Yankee Hill School. 7-3679. 13

Lots for Sale 77

Lots $35, naked. $350 improved. Liquidation: lands, houses apartments, 2-6426. 12

Southeast building lots 75x128. Water, sewer. 2-2519. 18

2 large lots for sale. Improved for light industry. Cheap. On Peach St. between 7 & 6. 100 ft. wide x 194 ft long. By owner. Call from 9am to 5pm. 2-1912. 13

65' MINIMUM SIZE LOTS
VARIOUS SCENIC SUBDIVISIONS
Wilton E. Smith 4-7969, 4-2363
11c

Busi. Property—Sale-Rent 78

48TH STREET FRONTAGE. 142' frontage, 321' deep. 6 room brick house and 2 stall garage. Can be bought subject to zoning. $25,000.
TRADE.
ZONED FOR BUSINESS
Also 47½ foot frontage on Havelock Ave. Includes small home. $8,000. 11c
BLUE-JOYNT REALTY, INC. 4-2315

56TH & HOLDREGE. Southwest. 55,735 sq. ft. lot. Zoned for business. Lot frontage on Holdrege, 56th St. and 55th St.
A. HOCK, JR. 3-4653

1847 O — Store room equipped with modern hardware fixtures. Low rent. 7-7545, 4-3765. 12

Highway 34 and 2. 275 ft. frontage. Close in, west of Lincoln. Zoned commercial. Stephens. 2-6012. 12

O Street Drive-In location. Plenty of parking. Air conditioned. Call 4-1546, 2-7874 or 5-4046. 18

Air conditioned building. $55—lease, $60 by month. 744 West A. 6-9317 after 5:30pm, or weekends. -13

Investment Property 79

Attention—Last duplex lot available in Lincoln's most fashionable built up addition, near developed shopping center. Magnificent view. Particulars, write owner, P.O. Box 304. 14

Homes For Sale 82

2-1201
First Trust Real Estate
For The Home You Want To Own

1. SOUTHEAST HOLY FAMILY—Three bedroom brick rancho with plenty of closets—finished basement—big yard—close to schools—just north of Van Dorn on South 37th—owner leaving Lincoln—only $16,750.
2. PARK MANOR—four bedroom—two baths—large G.E. kitchen—spacious living room with stone wall fireplace—high lot with Capitol view—priced right.
3. AIR-CONDITIONED TREND—1600 square feet in this Eastridge rancho with big family room—fireplace—kitchen built-ins—1½ baths—large utility room—oversize storage area—will sell FHA financing—814 Eldon Drive.
4. OWNER LEAVING LINCOLN—3 bedroom stone just north of Valley Road on South 50. Nearly new, finished basement, central air conditioning. To sell at $17,350.
5. PARK MANOR PRIZE WINNER—contemporary design, just right for retired couple. Pleasant livability, so easy to care for. Fireplace, tiled bath, sparkling modern kitchen, tandem bedroom, extra storage space. A feel of today's modern, this house will add years to your living. See it by appointment. Price is $27,500.
6. ECONOMY MINDED?—You'll be interested in this two bedroom expandable bungalow at 1730 South 22nd. There is a wood burning fireplace in the extra large living room. Full basement, gas furnace. Entire lot fenced. $10,950. FHA financing available.
7. ZONED INDUSTRY "K"—Well kept bungalow and 50x142 lot. Excellent investment at $8,000.
8. EASTRIDGE — JUST LISTED three bedrooms—1½ tiled baths—big family room off kitchen—full daylight basement—stone & frame—close to Roberts Park—only $20,250.
9. VACANT—$600 DOWN—will buy this cute bungalow at 2418 South 23rd—two bedrooms plus a sunroom—screened porch—full basement—regular furnace—will sell for FHA appraisal of $11,500—call now.
10. TO BE SOLD THIS WEEK—only $600 cash required on FHA appraised 2 bedroom bungalow—fine southeast location—for quick sale, only $11,500.
11. FLAIR FOR LIVING — Park Manor location. Stockdale fenced 163 foot lot. Multi-level, three bedrooms. Fireplaces in both the living room and the family-dining room. Extra features galore, including swimming pool. Every imaginable built-in appliance and convenience. Owner leaving town and priced to encourage your interest. 10c

First Trust Real Estate

E. V. LAWSON 2-3919
BOB HOERNER 4-2515
HAL PICKETT 3-4025
2ND FLOOR TRUST BLDG. 2-1201

45 & SHERMAN

Convenient, comfortable and desirable 2 bedroom bungalow, well shaded lot. Close to school, bus and shopping center. Only $7850. 5c

KREMER'S
4-2662
4-4009 4-4189 6-1235
Multiple Listing Member

Homes For Sale 82

2-8815

is the number to call for top REAL ESTATE SERVICE. Lincoln's LEADER in HOME TRADES.

23rd & ORCHARD

This 2 bedroom BUNGALOW is LIKE NEW inside. If you want new home living for ½ price see this one today. ONLY $6250.

TWO FAMILY

NEAR 24th & WASHINGTON. 1 bedroom unit down; 2 bedroom unit up; oversize garage. EXCELLENT BUY FOR $12,500.

LENOX

Near new 3 bedroom STONE with divided basement; detached garage. BEST BUY IN LINCOLN FOR $15,750. WILL ACCEPT TRADE. 12c
Off. 2-8815 Paul 4-0364 Jo 2-1679
Foral 4-7776 Sommerhauser 5-2771

Chambers-Dobson
MULTIPLE LISTING MEMBER

821 So 30—3 bedroom Portland cement. Large living room, fireplace. Dining room, full basement, recreation room. Garage. $10,500. 6-7843. -16

1238 EASTRIDGE DR.

3 bedroom home with 1,385 sq. ft. Large lot, spacious dining area. 1½ tiled baths, rec room in basement. Close to Pius, Millard Lefler, Eastridge Schools. $20,500. 4-7541. 14

1250 SO. 21

This home has 8 rooms with 1½ baths, full basement, house would duplex. Vacant.
1637 No 23—Well kept 2 bedroom bungalow, deluxe kitchen, full basement, new furnace, corner lot, garage.
1628 No 23—3 bedrooms, this home is in excellent condition throughout. Nice corner lot. Garage. Price right.
1828 No 30—2 bedroom bungalow, clean. New garage. 90x142 well landscaped lot. Near new furnace.
1828 No 30—3 bedroom bungalow, clean. New garage. 90x142 well landscaped lot. Near new furnace.
3317 St. Paul—6 year old 2 bedroom bungalow, garage. Only $8500. 10c

Felton Real Estate 2-6631
Ward Felton 7-3486
Emma Eagleton 6-8867

1329 EASTRIDGE DR.

Beautiful 3 bedroom Brick TREND home. Two ceramic tile baths, birch cabinets, large dining area, large lot in choice neighborhood. $19,950. $7000 down, no closing costs.

Strauss Bros.

Dial 6-0429 for appointment
Loren Dotson 4-6232
George Manes 6-0498
22c

1660 Arapahoe—2 bedroom bungalow, full basement, garage

Homes For Sale 82

Randolph School

$15,950 — 3- large bedrooms, stone ranch. Cape Cod, carpeted living room, lovely kitchen with eating space, large knotty pine bedroom upstairs, tiled recreation room, fully air conditioned, single detached garage. Jim Reed 2-6621 or 4-2495.

HERE'S A BUY!

3 BEDROOMS— $12,950. Just $600 down, fine location near 44th & J. CARPETED living room, big kitchen, recreation room, garage, nice big lot, 10 years old. Call J. James 2-6621 or 4-4874.

MUST SELL

Nice 2 bedroom home, Northeast, large living room, eating space in kitchen, big fenced lot, new garage, close to Pershing & Northeast schools. SEE ANY TIME. Fran Sheaff 2-6621 or 6-4275.

MERLE BEATTIE

Here's a fresh listing in a wonderful location! This compact, 5 year old bungalow, with full basement, sets well on a 66 x 66 lot. Real economical living for $9,950. Frank Harrington at 2-6621 or 4-4878.

HOME AND INCOME

NORTHEAST HIGH—$13,950! Pretty brick 2 bedroom home just 3 years old. Good sized living room, kitchen with eating space, beautiful basement apartment renting for $65. Call Don Harrington Jr. 2-6621 or 3-2026. 10c

HARRINGTON ASSOCIATES

229 South 13th. 2-6621

RANDOLPH SCHOOL

Pretty as a picture. This nice 2 bedroom home all on 1 floor has lots of extras, such as built-in stove, garbage disposal, birch cupboards, china closet, carpeting, family room. Nice yard and garage. Only $12,750.

JOHNSON-SCHAFER

Bob Wehrli 4-1163 Johnson 4-4448
Off 37 & O 7-1515 7c

Southeast. Brick. 3 bedrooms, 3 baths. Family room, fireplace, carpeted, mahogany trim. Finished daylight basement. Air conditioned. 2 stall garage. Large lot. Must see to appreciate. $32,500. 18

A Hock Jr Builder—3-4652

SEE HERBERT BROTHERS New Show Homes by Appointment Glen 6-7590 Jack 6-6723 15c

SELECT HOMES

1. EASTMONT—A choice 3 bedroom brick in this lovely area, attached garage. Nearly 1300 sq. ft. Dining L. Price $20,000.
2. DUPLEX-COUNTRY CLUB — If you are interested in an excellent 2 or 3 bedroom duplex side-by-side we'd be glad to talk to you as we have under construction in this area several new duplexes. Priced from $20,000 up.
3. DUPLEX—Choice one bedroom side-by-side near Kimballcrest. Separate utilities. Full basement. Beautiful yard. Good rental. Only $18,500.
4. COUNTRY CLUB—We have a beautiful 3 bedroom brick with attached garage, nearing completion, 2 baths. Built-in oven and stove, dining L. Price $18,000. Low down payment FHA.
5. AG COLLEGE—Choice 2 bedroom brick with attached garage, full basement. Situated in one of Ag College's nicest locations. Price $15,000. We also have under construction in the same area other 2 and 3 bedroom homes.
6. CASINO-HEIGHTS—A CHOICE 3 BEDROOM brick with carport, 1300 sq. ft. 2 baths. All electric kitchen, separate family room. For only $17,500. Low down payment FHA.
7. SOUTHEAST—This beautiful brick 3 bedroom home situated in an excellent southeast location, near 1000 sq. ft. Extra large kitchen. $14,250. $400 down FHA. We would be glad to trade on this fine home. We also have others in the area nearing completion.
8. PERSHING SCHOOL — We have just listed this excellent 2 bedroom with crawl space, 27 ft. living room, dining room, built-in stove and oven in the kitchen and 2 large bedrooms, carport. Price $12,500. You can assume the present loan for less than $1500.
9. RANDOLPH-ST. TERESA — Here is an excellent buy in a 1½ story frame with 2 large bedrooms up. Living room, dining room and family room on first floor, full basement. A good buy at $11,000. $350 down FHA.
10. PRESCOTT—This is another new listing on an excellent 2 story 4 bedroom home, new bath and kitchen. Price $10,950. Low down payment. FHA.
11. LINCOLN HEIGHTS—A near new 2 bedroom with crawl space. For only $8,500. You can either buy it at low down payment FHA or assume loan, $1000 down.
12. SOUTH OF KIMBALLCREST—Here is another good buy in a near new 2 bedroom basementless in this choice location for only $8900. $300 down FHA.

TRADE

If your present home is too small or too old we would be happy to trade your equity for a home of your choice from our many listings of homes that we have under construction.

$300-$600

DOWN

If you are planning on buying or trading for a new 2 or 3 bedroom in the $11,500 to $14,000 bracket, please contact us as we have under construction these homes which will interest you. 11c

OFFICE 2-7591

Paul Kysar 2-8009 V. Beckman 2-5837
W. Bloomfield 3-2554 B. Beckman 4-4608

H.A. Wolf COMPANY

1109 FED. SEC. BLDG.

Classified Display

AIR CONDITIONED

3 bedrooms, dining L, finished basement with 1 bedroom. $14,200. 6717 Francis.

SPACIOUS

3 bedroom older home, in good condition, plenty of cabinets, roomy closets, big dining room; also 4 rooms and bath in basement. 505 No. 24. $12,000. 30c

AFTER 5 CALL
Don Tangeman 9-1479
Lem Dobbins 9-1478

PETERSON CONSTRUCTION CO. 2763 Y St. 2-5585

Classified Display

NO DOWN VA $650 DOWN-FHA

AND LOOK AT THE

☆ Quality ☆

- ☆ Poured foundation walls
- ☆ Sodded lawn—public walks
- ☆ Glittering birch cabinets
- ☆ Built-in oven and range
- ☆ Big-big closets
- ☆ Big dining area
- ☆ House power to spare
- ☆ Reinforced driveway

Here's an easier life for the busy wife

A&H HOMEBUILDERS DIAL 6-1933

3615 No. 48th

Gene 6-6961 Maurice 3-3473 15c

Homes For Sale 82

SOUTHEAST

3 bedroom brick less than a year old. Over 1300 sq. ft. of living area. Built in range and oven, disposal and vent fan. Owner transferred and can give immediate possession. 3-5841 2-3634

NORTHEAST

3 bedroom frame and stone with attached garage. Full basement with rec room. Near NORTHEAST HIGH and PERSHING schools. F.H.A. loan available. 4-4892 5-8796

MEADOWLANE AREA

3 bedroom brick and frame ranch home. Over 1000 sq. ft. of living area. Carport, full basement and extra large lot. Built in range and oven. Less than 2 years old. 10c 7-3214 6-5423 6-1150

THE PORTSCHE CO.

640 NO 48 c-1924

STONE BUNGALOW

Spacious 2 bedroom stone bungalow, 3½ years old. Built-in stove and oven, and disposal. Colored bath fixtures. Beautiful oak floors. Carpeted living room. Finished rec room and extra bedroom down. Attached garage. Extra large lot. Assume large GI loan. Marvin 6-9183. Harry 6-6617. 10c

Butler Realty MLE 6-1994

SWEENEY

Close In

1. 1919 "G" STREET. Income property. 3 furnished apartments up, 5 rooms on ground floor, garage. A good buy at only $8,950. Call Art Braun 4-0219/2-1084.

Another Good One

2. 4040 "M" STREET. Good clean 6 room 3 bedroom home, nice kitchen, tiled bath, extra big lot, flowers, trees, garage. Real buy $7,950. Good terms. Call Ivan Devoe 3-4050/2-1084.

Family Home

3. 1687 OTOE STREET. 4 bedroom white frame Colonial. 1 and ½ baths, fireplace, sun room, dining room, breakfast nook, 2 car garage. $16,250. Only $1,450 down, FHA terms. Call John Glynn 3-9209/2-1084.

Executive's Home

4. 2929 SO. 27 STREET. Spacious 5 bedroom home, 3 and ½ baths, 2 fireplaces, sun room, library, rec. room, garages, patio, large grounds. For details and inspection, call Merrill Burnett 2-1660/2-1084. 11c

BURKE CO.

13th & L 2-1084

STRETCH YOUR $$$

Consider this attractive 7 year old 2 bedroom frame home with basement apartment income to help meet the rising cost of living. Attached garage. Nicely landscaped 70 x 160 lot. Southeast. $15,500. 12c

ALLIED REALTY 5-2955

Stockland 6-1944 McCold 4-7419
Hanley 4-0005 Dimbar 6-4886

STRICTLY DELUXE

Here is a fine, three-bedroom, ranch style home—planned and built to satisfy the most discriminating. Every conceivable luxury and convenience. Ideal for a small family who wants the best in a lovely home. See it to appreciate. Call us today. 9c

C. C. KIMBALL CO.

Proctor 4-9574 Obbink 2-2936
Kimball 4-6927 Sharp Bldg. 2-7575

TOP NOTCH LOCATION

Yessir! 3 bedroom brick in new area, few blocks to Pershing and Northeast High. Only $14,600 and assume GI loan of $11,200. Has attached finished garage, rec room down. Many shrubs, paving paid.

$3800 HOUSE AND LOT

Rental $60 mo. close in. Will trade. Snap this one up.

O. McGinnis 4-3313 Ed Wright 7-1814
Mrs. Lambert 6-3970 10c

The Don McGinnis Co.
Multiple Listing Member

TOPS FOR QUALITY

Well-designed — and good southeast location make this three-bedroom home at 4110 "B"—an ideal home for those wishing the best. 2½ baths. First floor utility room. Servel air conditioning, dishwasher, disposal, and large basement playroom. All features that take this home out of the ordinary class. Call us for an appointment and see it today. 10c

C. C. KIMBALL CO.

Obbink 2-2936 Proctor 4-9574
Kimball 4-6927 Sharp Bldg. 2-7575

TOP VALUES

1 MERLE BEATTIE
South of Country Club on Dunn Ave. 3 bedroom basementless carpeted living room, combination kitchen and dining area, utility room. Large garage. Cement patio. Price $11,750. $1000 down on FHA.

2 1540 NO 27
The value in this 2 bedroom bungalow with large carpeted living room and dining area, plus eating space in kitchen, finished basement with knotty pine rec room. Ca be easily converted to basement apt. with good income. Garage. Reasonably priced at $9800.

3. RANDOLPH-ST TERESA
Best buy in town, 3 bedroom bungalow with attached garage. Divided basement for rec room, combination aluminum storms and screens, only 10 years old. Good home or rental unit. Price $11,500.

4 1641 No 24
Like new, attractive 2 bedroom bungalow, carpeted living room, tiled kitchen and bath, utility room, garage. Price $9250.

5 4 BEDROOMS
Close in, large 4 bedroom home, with duplex possibilities. Price $7600. Can be purchased on contract.

6 20 & LAKE
Top southeast location, 2 bedroom frame bungalow, newly decorated, full dining room, screened in cement patio to rear. Garage. Handy to school and bus service. $13,000. Evenings call
Mrs. Hoffman 5-3663 Arledge 3-8784
Ket Ketelsen 9-1861 Miles 3-4093

OFFICE 2-6696
John M. Miles Co.
FOR QUICK RESULTS LIST WITH US 11c

TWIN RIDGE RD

See this lovely large 2 bedroom brick near the new Vine Congregational Church. Carpeted, electric kitchen, tile bath, attached garage. May trade for older home. 31c

JOHNSON-SCHAFER
Bob Wehrli 4-1163 Johnson 4-4448
Off 37 & O 7-1515

UNIVERSITY PLACE

Near Wesleyan and Northeast High. 1½ story 2 bedrooms with possible 3rd. bedroom, finished room in basement, fenced in back yard. 6-3877. 14

Watch

For show house
325 DALE DRIVE

Something new—something different—something very, very modern. If interested in new or used homes call 4-4298 or 4-4468

E. C. KORST
CONTRACTOR 19c

WITT & JUCKETTE
4-4621 Construction Co. 4-0753 12c

3 bedroom—Randolph

BEAUTY SHOP
Air-conditioned 3 bedroom home on one floor, shop at rear ideal for owner-operator. New kitchen and bath. Full basement. Large garage. $10,850. 5c
Bob Wehrli 4-1163 Johnson 4-4448
JOHNSON-SCHAFER
37 & O 7-1515

$9,800

For a real clean 2 bedroom Bungalow at 27th & Potter. Living room and dining area has nearly new carpeting, kitchen has eating space. The basement has Knotty Pine rec room with tiled floor and full bath plus a bedroom. On a nice corner lot and a large single garage. Harry Ebaugh 3-8289 or Dick Miller 4-6123. 10c

AUSTIN-SMITH REALTY CO.
3912 South St. Realtors 4-2363
Multiple Listing Member

3 bedrooms, $11,500. Hawth rne. Millard Leller schools. Carpeting, dishwasher. 4-6824. 17

Real Estate Wanted 83

Absolutely no obligation! We will be glad to give you our opinion on what your property will bring on today's market. YOU DECIDE IF YOU NEED OUR HELP. Get this free service by calling 2-6631, eves 7-3486. FELTON REAL ESTATE. 5c

AGAIN—We're about out of listings, 3 homes sold the past week. Let us sell yours. 11

Multiple Listing Service members 4-1106 LACEY-GREGG 6-4814

All modern home Southeast High Dist. LEE CHAMBERS, 4-2128. 16c
Multiple Listing Member

H

Are you moving or transferred? We will pay top price for your equity

Hinkley Realty
1539 No Cotner 4c
Office 6-1961 Eves. 6-4248

Private party wants to buy from owner 3 bedroom home near new, south of Randolph, east of 17th, with stall garage, full basement. Small lot. $18,000-$25,000. 4-6024. 12c

SOLD & LISTED SAME WEEK!
4235 So 43—$16,250
315 Prestwick, $12,000
You will also be happy with our fast service. We need listings on another Strauss Suburbanite or what have you, day or night service. 10c
Ed Wright 7-1814 Mrs. Lambert 6-3970
O. McGinnis 4-3313
THE DON McGINNIS CO. 4-2357

Unimproved 5-10 acres. 5 miles north or east from Lincoln. Journal-Star Box 92. 16

Want to sell your home NOW? Call

dan foley co.

office 2-2334 res. 4-5773
Moran 8-1526 Anderson 8-1246 10c

Want to buy a home? Stone, brick or frame—two, three or four bedrooms.

dan foley co.

8-1526 Moran 3-1246 Anderson 10c

WILL BUY YOUR EQUITY and assume your mortgage Butler Realty 6-1994 19c

Automotive

Auto Accessories, Service 101

Car Radio Specialist
Used Radios & TVs. Easy terms.
TUB'S RADIO & TV
2238 "O" St. 2-4668 5

BEN'S Auto Parts

Engine rebuilding
Generators—Starters

Free parking

2020 O ST. 7-4127

Fender skirts, Sun visor, for '50 Chevrolet and under. 7-4700. 19

IMPORT CAR SERVICE
Parts and service for M-G, Morris Minor, Austin-Healy, Austin and Simca.
AUTHORIZED FACTORY SERVICE
Pep Sinton's Motor City
1724 O 18c

TRANSMISSIONS

Automatic, standard, overdrive. Rebuilt, guaranteed, installed.
BOOKS AUTO PARTS
100 WEST P 2-6450
24

Bicycles, Motorcycles, etc. 102

Bikes, trikes, new-used. Buy, sell, rebuild. Fraziers. 2526 P. 5-7530. 22

Cushman scooter. Completely overhauled. 2-2005. -10

Sell or trade. 1957 BSA Golden Flash. Good condition. 2444 Vine. -11

1954 Harley Davidson 74, saddle bags, windshield, big seat, chrome crash bars and handlebars. Call Adams, 2-2381 daytime or Adams 3-2761 evenings. -15

1954 Harley Davidson 165. Excellent condition. Extras. 8-2801. 12

'51 Eagle, completely overhauled, new tires, paint. $175. 7-5187.

'42 Harley-Davidson, mechanically perfect. $225. 3355 Apple. -16

Cars For Sale 103

Chev. 50, straight shift, 4-door, radio, heater, clean. 5200 Myrtle. 17

CHEVS, '50s and '51s, club coupes, 2-doors, and 4-doors. Rad's Used Cars, 2237 R. 16

Chevy '50, 48,000 miles. Like new. $275. 3271 Hitchcock. 12

Chev '48 convertible. Excellent condition. $225. 926 Garfield. 5-7270. 17

Chrysler '52 2-door hardtop. Power. Good transportation. $200. 1957 Harwood. 3-6109. 18

Crosley '47 2-door sedan, just overhauled. Call 9-1652 after 4:30. Or see at 660 So 44. 10

DeSoto '56, power brakes, power steering, excellent condition. 219 No. 30. 7-3682. 14

DeSOTO '54

Hard top, air-conditioned, very nice.
PLATZ MOTOR
Car Lot 1633 O 2-5965 13c

Ford '59 Galaxie Fordor, power steering, one owner. 6-7048. 17

Ford 1957—Radio, heater, stick shift. Take over payments. 2-4328. 11

Ford 1957 Custom 300 overdrive. Very clean. Excellent condition throughout. Extras. Must sell. 5428 Adams. 13

Ford 1957 Fairlane 500 Fordomatic, radio, heater, 4-door. $1,500. 6107 Logan after 6pm. 6-9413. 11

Ford '55 black Victoria. Tudor, radio, heater. V8. All leather upholstery. 6-1605. -17

FORD '54 Tudor station wagon $850. ADAMS ST. MOTORS 3240 Adams 6-2493. 13

Ford 1954 Victoria, Radio, Heater, white walls, overdrive, black lacquer, rolled naugahyde, immaculate. 7-4968. 12

Ford '53 Fordor, radio, heater, whitewalls, good shape. 7-7376. -16

Ford '53 fordor. Customized. New '55 Merc engine, paint. Tinted glass white walls, radio, heater. 6343 Holdrege. 6-0918. 13

Ford 1951. New paint. Radio, heater. Fordomatic. $175. 3750 No 10. 18

Ford 1951. Radio, heater, white walls, pipes, skirts. 8-1899. 12

FORDS, '46 club, '50 and '51 Tudors, Fordors and hardtops, $75 up. Rad's Used Cars, 2237 R. 16

Ford '40 Coupe, Deluxe body. Custom upholstery, $100. 4718 Cooper. 13

Imperial '58, 4-door hardtop, white. Full power. Air. 4-1978. 18

Mercury, 1956, 4-door hardtop, power steering, 38,000 miles. 3-1782 evenings. 16

Mercury 54 hardtop Monterey, radio, heater. Clean. 7-1921 before 4pm. 11

MERCURY '52, hardtop, stick shift, $250. Rad's Used Cars, 2237 R. 16

Mercury 1951 convertible. Sharp. Excellent leather interior. 635 So. 49. 4-0655. 18

NASH'S '52 Statesman and Ambassador, '54 Statesman, '55 Wasp hardtop. Rad's Used Cars, 2237 R. 16

Oldsmobile 1954 2-door Super 88. Tutone, Hydramatic, radio, heater. Excellent shape. $750. 2-8163, 6-7356. 7c

Opel—'59 station wagon. 5 mo. old. Low mileage. 5030 Randolph. -11

Pontiac '57 Chieftan, 2-door hardtop. $1595 or assume payments. 211 G. 12

Pontiac 1950 Chieftan deluxe 2-door. Very clean. Low mileage. 4-4477. 15

Plymouth 1952 4-door sedan. Radio heater. Good Rubber. $275. 3-5331. 13

Plymouth '52 2-door. One owner. After 6pm 6-5772. 11

Pontiac '59 4 door, radio, heater, automatic, white sidewalls, like new $2550. 2545 Theresa. -17

Pontiac '47 6, 2-door, good transportation. $75. 5652 Calvert, 4-7984. 17

Plymouth '53 hardtop, see at 5101 "O" Street. -11

PLYMOUTH '49 and '51; '55's. Belvedere hardtops, $895. Rad's Used Cars, 2237 R. 16

THUNDERBIRD '58

Full power with air conditioning, 2900 miles. $3500. May be seen at 829 So. 15, or call 2-8379. 17

Authorized Triumph Dealer
SCHULZ MOTOR SALES INC
1608 O Open Evenings 2-3194 18c

Buying a car? Selling one? See only a few of the outstanding. 4820 Wilshire Blvd. 6-7901 12c

PARRISH MOTORS

By owner, 1957 Ford Country Sedan. Power steering, power brakes, air conditioning. 2620 Everett. 16

Plymouth '49, one owner. Best offer. 9-1830, 335 So 46. 1

CAR OR GUN BARGAINS

North on 48 to Highway. East on North side
By Golly — See Wally
CARS OR GUNS
1860 Cornhusker Highway 8-1615 5c

Cash For Your Car
Trade Down Today
KEN BOLUS AUTO SALES 1c
440 No 48th 8-2988

DEAN BROS. AUTO SALES
48th & Vine 8-3164
The Cleanest Lot & The Cleanest Cars 22c

For sale—1950 2-door Chevrolet powerglide, good fondition. $225. Call 4-6134 evenings. 17

GOOD CHEAP TRANSPORTATION

'51 Chevrolet 2-door	$145
'51 Ford V8, fordor.	$295
'50 Buick 2-door.	$99
'50 Ford tudor.	$95
'49 Chevrolet 2-door.	$90
'48 Ford tudor.	$70
'48 Pontiac 4-door.	$90

MISLE CHEVROLET

CAD COUPE De VILLES WITH AIR

'59, all white. Fully equipped. '57, all black. Fully equipped. No commissions. Just Wally. 4860 Cornhusker. 8-1615. 8c

Cad '55 Hard top. Ford '50 tudor. 3-5251. 12

CAD '55 — AIR-CONDITIONED. 4-door. sharp. 13c
LUEDKE AUTO SALES
56 & Cornhusker Highway 6-2720

Cadillac '50 4-door. See after 6pm. 5744 South. 4-5616. 13

Chevrolet '58, V8, 4-door, radio, heater, power steering, low mileage. $1850. 3-2635. 19

Chevrolet '58 hardtop, V8, power steering, radio, heater. See after 3pm. 3902 Madison. 16

Chevrolet '55 210, 6 cylinder, 2-door. Standard shift. $875. 4-2806. 10

Classified Display

DU TEAU'S

LINCOLN'S CHEVROLET CENTER

OVER 31 YEARS

ALL CARS SOLD WITH A WRITTEN WARRANTY

'58 FORD
(Country Sedan) Station Wagon, V-8 motor, Fordomatic transmission, power steering, radio, heater, white wall tires, ivory and coral finish. Clean local car.
$2095

'58 CHEVROLET
(Biscayne) 4-door, V-8 motor, Powerglide transmission, heater, 2-tone finish. A clean local 1-owner car.
$1945

'55 FORD
(Convertible) V-8 motor, Fordomatic transmission, power steering, radio, heater, good top, blue finish. Clean.
$1195

'55 CHEVROLET
(210 Series) 4-door, 6 cylinder motor, standard transmission, radio, heater, white wall tires, blue finish. A clean economical car.
$975

'51 DODGE
2-door Hardtop, radio, heater, new finish, runs good. A nice clean car for only,
$195

'50 FORD
2-door, V-8 motor, radio, heater, red finish, good rubber, runs good. Cheap transportation.
$150

WE DON'T TURN SPEEDOMETERS BACK

NO TAXICABS, AUCTION OR LEASE CARS

1700 P

OPEN 8 A.M. to 9 P.M. TEL. 2-5571 10c

Cars For Sale 103

Must sell to settle estate. 1958 Plymouth Belvedere. Power equipment. Call 6-4702 or 6-0089. 12

RENAULT-DAUPHINE
STANDARD MOTOR CO. 1c
Your Authorized Franchised Dealer
1731 O 2-3672

Studebaker 1950 Champion. Radio, heater, overdrive. Clean. $165. 6-6060. 12

"Save." The car for you—'58 Simca, clean, low mileage. 934 So 29. 7-5769. -13

STOP IN AT the big store, corner 17 & O St.
RIP VAN WINKLE'S AUTO EXCHANGE 2-3050 -17c

STATION WAGONS

'57 Dodge $1775

Sierra station wagon, V8, automatic, fully equipped including factory air conditioning, 14,000 miles.

'54 Ford $975

9 passenger station wagon, V8, Fordomatic, radio, heater, nice and clean one owner car.

'52 Ford $595

6 passenger station wagon, V8, overdrive, radio and heater.

'58 Chevrolet $1990

Yoeman 6 passenger station wagon, 6 cylinder, standard shift, radio, heater and like new.

'57 Buick $2495

Estate Wagon, 6 passenger, Dynaflow, full power, factory air conditioning and other extras.

'58 Chevrolet $2195

Brookwood 4-door station wagon, V8, Powerglide, radio, heater and just like new.

'56 Chevrolet $1695

210 6 passenger station wagon, V8, Powerglide, radio, EZI glass, white tires and clean as possible.

Misle Chevrolet 10c

STUDEBAKERS

Parts and service
Used Cars
your authorized Studebaker dealer
HARTSOUGH MOTOR CO.
2-2660 1137 P St. 10c

To Whom It May Concern
Do You Want To Save?
July Clearance Now On
1953 Chev. 210 Deluxe Town sedan Radio heater all equipped real nice —July Clearance-$495—
Late 1955 Mercury Monterey sedan Radio heater all equipped nice car —Payments $34 A Month— —MOTOR SALES—1630-O— 10c

USED STOVES
Refrigerators and TVs. A large selection
Schroeder Appliance Co.
Formerly Frigid Service Co.
1447 O St. 2-2911
7c

Will sell to highest bidder. 1959 Edsel. 4-0264, 4931 Spruce. -10

WHEN IT COMES TO CARS

WE HAVE SOME OF THE CLEANEST IN TOWN

'58 CHEVROLET
Biscayna 4-door, straight stick, 8 cylinder, sharp car and fully equipped

'58 CHEVROLET
4-door straight stick, V8 with overdrive

'55 OLDSMOBILE
Super 88 4-door, tutone orange and white. Fully equipped and real nice.

'57 STUDEBAKER
2-door with automatic transmission.

'58 RAMBLER
Custom 6 cylinder with automatic transmission.

'58 RAMBLER
Super 6 cylinder with overdrive.

'54 PLYMOUTH
Belvedere 4-door. $475

'52 NASH
Ambassador with overdrive. $275

EVERETTE BEHRENS AUTO SALES
1924 O St. 2-4538 12

1958 Renault
Priced to sell
PIERCE AUTO SALES
3929 So 48 Open Sundays 4-3560 15c

$65 cash takes '49 Chevy 2-door. 1128 Cornhusker Highway. 2-3873. 18

Classified Display

LOOK!!

All of our used cars are trade-ins from the new and used car department. We don't buy cars from auctions or other dealers. All are reconditioned and backed by our written guarantee.

'55 Plymouth
Wagon, 6 cylinder, straight shift, 3 seater, exceptionally clean.
$1295

'58 Chevrolet
Bel Air sedan V8, Powerglide, radio, heater, white walls, one owner, 16,000 miles. Hard to tell from new.
$2295

'55 Chevrolet
Bel Air sedan, V8 Powerglide. A real sharp unit. You'll like it.
$1295

'57 Mercury
Turnpike Cruiser, power steering and brakes, factory air conditioning. One of the cleanest you'll see.
$2195

'57 Dodge
Hardtop coupe, V8 automatic, radio, heater, white one owner and very sharp.
$1895

'58 Oldsmobile
Super 88 sedan, power steering and brakes, factory air conditioning, radio, heater, Hydramatic, white walls. Hard to tell from new.
$3195

'58 Oldsmobile
88 sedan, power steering, radio, heater, Hydramatic, 19,000 miles, one owner. Looks and drives like new.
$2595

'56 Oldsmobile
98 Holiday coupe, full power, factory air conditioning, green and white. Exceptionally clean.
$1995

'55 Oldsmobile
Super 88 convertible, power steering and brakes, radio, heater, Hydramatic. All white with new top. Perfect mechanically.
$1495

'54 Chrysler
New Yorkerdeluxe sedan, power steering and brakes, V8, automatic, white walls and one owner. Cleanest in Lincoln.
$1095

'57 Chevrolet
Wagon, V8, Powerglide, factory air conditioning, low mileage and perfect. Better look.
$1995

'56 Cadillac
edan DeVille, full power, factory air conditioning, all white and one of the cleanest.
$2795

'57 Ford
Fairlane Victoria coupe, V8, Fordomatic, near new rubber, tutone black and white. Guaranteed to be the cleanest in Lincoln. 24,000 miles.
$1595

'57 Buick
4-door Century wagon, Dynaflow, radio, heater, power brakes, white walls and one owner. This is the one you've been looking for.
$2195

'58 Oldsmobile
98 sedan, power steering and brakes, radio, heater, Hydramatic, white walls and one owner. We sold it new—Real Clean.
$3195

'57 Oldsmobile
and brakes, factory air conditoning, tutone green and white, low mileage and one owner, bought new here and real sharp.
$2395

'56 Oldsmobile
88 sedan, radio, heater, Hydramatic, plus factory air conditioning. A perfect car.
$1695

'54 Pontiac
Star Chief sedan, radio, heater, straight stick, white walls and real clean.
$695

Many More To Choose From

LOW BANK RATE FINANCING

Randolph Olds

21st & N 2-4451 12c

Cars For Sale 103

'53 Ford $490

Fordor V8 standard shift, radio and heater.

'53 Chevrolet $495

210 4-door standard shift, radio and heater. 10c

Misle Chevrolet

'53 Oldsmobile $675

Super 88 4-door, Hydramatic, radio, EZI glass, near new white tires, very clean.

'52 Oldsmobile $545

98 4-door, Hydramatic, power steering, continental kit. Very sharp.

Misle Chevrolet 10c

1953 TD MG. Red. White undercarriage. Custom interior. 3-3933. -16

1951 Plymouth club coupe. Needs body work. $150. See at 500 ' St. or 335 So 9. -16

1950 Olds—Clean. Excellent condition. Good tires, battery, hydromatic. 7-3281. 11

1947 Cadillac 4-door. 58,000 miles. "Lincoln car." New tires, paint. Perfect. Must see and drive to appreciate. $395. 1801 So 16. -18

'34 Ford 5 window coupe. Full race 1953 Mercury engine. Best offer. '54 Mercury, 100 louvered hood. 2904 No. 52, 6-3873. 17

Trucks, Bodies, Trailers 104

1937 Ford ½ ton pickup, good condition, Phillips 66 Service Station, 33rd & A. 12

1954 Ford F-600 2 ton truck, 2 speed axle, 9x7 ft. dump box, good condition. Good tires. Low mileage. Has not been on road construction. 4525 Stockwell. 4-9442. 10

'50 Ford ¾ ton, 4 speed trans. Pickup box with factory stock rack and grain sides. 20,000 actual miles, 1 owner. Original condition. 2-3168, 4-7114. 6

Classified Display

PAYMENTS TOO HIGH?
Trade Down $50 CASH
Plus Reducing or Eliminating Payments
WE NEED LATE MODELS
SEE JOHN WILKINSON
16th & P Dial 2-8561 2c

Classified Display

LOW PRICED TRANSPORTATION

1951 Dodge
4-door Sedan
$95

1954 Ford
Customline Tudor Sedan. Radio & heater.
$395

1952 Oldsmobile
98 4-door Sedan. Hydramatic, radio & heater.
$545

1955 Ford
Tudor Sedan. Overdrive transmission.
$895

YAX
Pontiac-Cadillac
Open evenings 'til 9:30
12th & Q 2-8153 10c

Classified Display

Read the Quality Car Ads

offered in the Classified Section by

MISLE Chevrolet

50th & O OPEN 9 'TIL 9 10c

Classified Display

Trucks, Bodies, Trailers 104

1950 Ford 1½ ton chassis and cab. $250. See at 500 J St. or 335 So 9. -16

TRUCK HEADQUARTERS

'58 GMC 2 ton, lwb, nice
'56 FORD 2 ton, swb, good
'53 GMC 1½ ton, lwb, real good
'53 STUDE 1½ ton, lwb, low priced
'57 IHC DCO-205 Cummings diesel, Roadranger sliding 5th wheel, very clean, see this
MACK GMC
"Finest Service in Town"
GAS OR DIESEL 10c
KINSEY TRUCK CO.
1610 Cornhusker 5-4351

Wrecking 1955 Chevy 2-ton truck. 4 good 900 tires, new V8 short block, 2-speed rear end. Allen's Auto Parts, 7-7845. 16

Miscellaneous Automotive 106

'51 Oldsmobile, hydramatic transmission. Just rebuilt. $55. 6-4070 or 5-1973. 10

Wanted—Automotive, etc. 108

Always the highest prices paid for junk cars. 2-2015. 6

Cash On The Spot
For good clean used cars
Reliable Auto Sales 11c
225 North 28th

See Us Before You Sell Your Car
We Pay Top Price
17th & N 2-8075
DeBROWN MOTORS 1c

Want to buy junk cars. Ray Osman, 5-6437. 1210 Belmont. 4

Want to buy junk cars. Ray Osman, 5-6437. 1210 Belmont. 3

Classified Display

Parrish Motors "COME IN"

"Let one of our courteous salesmen show you our stock of clean used cars before you buy. Shop where "Friendliness" prevails. This is my 31st year selling cars in Lincoln."

'57 Plymouth
4-door sedan, solex glass, push button shift. Radio, heater and clean.

'57 Ford
Fairlane tudor, Fordomatic, radio and heater. A good car.

'56 Ford
8 passenger country sedan, Fordomatic, radio and heater.

'56 Chevrolet
4-door sedan, Powerglide, 9,400 miles, one owner.

'56 Chevrolet
Sedan, straight shift, radio, heater and very nice.

'55 Dodge
Royal 4-door station wagon, automatic, radio, and heater. Clean.

'53 Chevrolet
Bel Air sport coupe, Powerglide, Power steering. Clean.

'53 Buick
2-door Riviera hardtop. Automatic.

'56 Buick
Century Estate Wagon, power steering, very clean.

'51 Cadillac
62 sedan, radio, heater and automatic.

'57 Chevrolet
4-door sedan, 8 cylinder, Powerglide, radio, heater, beautiful red and white.

'57 Ford
Custom, Radio, heater, exceptionally clean. 16,000 miles.

'56 Ford
Customline fordor sedan, Fordomatic, radio and heater.

'56 Oldsmobile
Super 88 sedan, automatic transmission. Radio, heater, a very clean low mileage car.

'55 Ford
Victoria, Custom interior, Fordomatic, radio, heater. A good clean car.

'54 Plymouth
2-door club sedan. Radio and heater.

'53 Ford
Customline sedan, Fordomatic, radio, heater and clean.

'53 DeSoto
Custom sedan, automatic, radio, heater and white walls.

'52 DeSoto
Custom sedan, automatic.

'51 Chevrolet
Deluxe sedan 2-door, Powerglide.

ANY TERMS YOUR CREDIT JUSTIFIES ON THE SPOT FINANCE

MANY OTHERS TO CHOOSE FROM

Parrish Motors

(9 Blocks North of "O" On Miracle Mile)
OPEN EVENINGS EXCEPT SATURDAY
4820 Wilshire Blvd. 6-7901 10c

Classified Display

LINCOLN'S FORD CENTER SWAPPING BEE

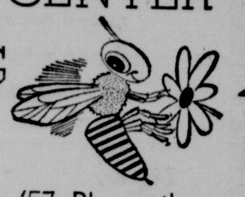

'54 Mercury
Monterey 4-door. Mercomatic, radio, heater, tutone. A bargain.
#3564 $795

'53 Chevrolet
150 4-Door with standard transmission, slate grey. It's straight and has a good motor.
#8346 $445

'57 Plymouth
Sayoy 4-door. Radio, heater, overdrive, tutone, 6 cyl. for plenty of economy.
#8290 $1295

'54 Chevrolet
Bel Air 4-door. Powerglide. power steering, radio, heater, tutone, like new.
#8248 $745

'54 Ford
Custom Fordor with Fordomatic, radio, heater, 6 cyl. economy, new seat covers. Dark blue finish.
#8433 $595

'58 Ford
Custom 300, Fordomatic, radio, heater, new tires. Tutone green & white.
#8235 $1645

'55 Ford
Custom Tudor. Fordomatic, radio, heater. A nice car.
#8223 $895

'54 Chevrolet
Bel Air. Powerglide. Radio, heater, tutone green & white, low miles.
#8363 $645

'58 Edsel
Ranger Hardtop. Teletouch, radio, heater, tutone green. Real keen. A Dividend Car. See It.
#E-123 $1745

'56 Buick
Special 2-door Hardtop, Tutone red white, Dynaflow, radio, heater, white sidewall tires, low miles.
#8323 $1245

'55 Plymouth
Plaza 4-Door. Heater, Radio, Tutone. White Sidewalls. See This. It's sharp.
#8378 $845

'58 Ford
Ranch Wagon, 6 cyl. Blue & White. Overdrive, Radio, Heater, White Sidewall tires. It's Like New. Could Be For You.
#8553 $1845

'57 Ford
Custom with Fordomatic, radio, heater. Snow white. An A-1 family car. It's sharp.
#7997 $1345

'56 Mercury
Monterey 2-door, radio, heater, Mercomatic, tutone green.
#3567 $1195

'58 Ford
500 Tudor Victoria Cruisomatic, radio, heater, tutone gold & white, white sidewall tires. Power steering and brakes.
#8215 $1945

STOP AND SWAP

"NO GIMMICKS"

D'SHEA—ROGERS MORROW MOTORS D'SHEA—ROGERS

14 & M Open Evenings 'Til 9 P.M. 2-2858 12c

Zeppo Marx Admits Large Bets With Terre Haute Ring

Terre Haute, Ind. (UPI)—Zeppo Marx of the Marx Brothers comedy team testified Thursday he had bet an estimated $10,000 with an alleged gambling syndicate operating in Terre Haute.

"It's most difficult to say how much the total was," "It might have been $10,000; it might have been more."

Marx identified himself as a rancher living in Palm Springs, Calif. He was one of nearly 200 witnesses whose testimony before a grand jury at Indianapolis last summer helped indict 8 men on charges of evading $325,000 in federal gaming taxes.

"I might have called more than once a week during September, October and November," Marx said. He testified that a few of the calls in the fall of 1957 might have been made from the Riviera Hotel, at Las Vegas, Nev. The rest were made from his Palm Springs home, he said.

Federal Judge Cale Holder asked Marx how he happened to call Terre Haute to place the bets.

"Judge, any kindergarten kid in Las Vegas can give you the name of a bookmaker," Marx replied.

The former comedian testified he placed his calls with anyone who answered the telephone and thought his bets ranged from as low as $100 to a high of $2,000. He said he settled his bill once a year in Las Vegas.

"I think it was at the Riviera Hotel where someone came up and said I owed so much," Marx said. "It was the right figure, so I paid him."

Asked if he had spent considerable time in Las Vegas, Marx replied:

"To my sorrow, yes."

Greenwood Man Held In Connection With Shooting

A 30-year-old Greenwood man being held in connection with the shooting of a 38-year-old woman acquaintance was given lie detector tests Thursday afternoon at Police Headquarters.

Chief Dep. Co. Atty. Dale Fahrnbruch said the man will be jailed overnight for further investigation Friday.

The man, a laborer, reportedly admits shooting and wounding Miss Betty A. Card of Greenwood late Wednesday night on a county road about 3 miles west of Greenwood. But he has told authorities the shooting was accidental.

Shot In Shoulder

The man reportedly said he was taking a .12 gauge shotgun from the rear seat of the woman's car to put it into the front seat when it discharged and the blast struck Miss Card in the shoulder.

Miss Card, who works at Goodyear Tire and Rubber Co. in Lincoln, was reported in good condition at a Lincoln hospital.

The man being held, who said he has been dating Miss Card for a number of years, brought her into Lincoln for treatment after the incident.

He reportedly had picked her up in her car after she got off work Wednesday night and they headed for Greenwood but parked west of the town. The location where the incident occurred reportedly is just inside the Lancaster County line.

Holdrege Firm Is Incorporated

Industrial Supplies & Rentals, Inc., of Holdrege, filed articles of incorporation Thursday with the secretary of state.

Authorized capitalization is $100,000 and incorporators are Kenneth J. Sughroue, Holdrege, and Howard E. Stearns, Grand Island.

Other new incorporations:

Bloomfield Hatchery and Feed Mill, Bloomfield; $120,000; Harley J. Cahill and Mabel S. Cahill, both of LaMesa, Calif., and Jay W. Lush and Bertha Lush, both of Bloomfield.

Wilson Bros., Inc., of Kimball, formed deal in concrete products, sand and gravel and for related activities; $30,000; William J. Wilson and Richard D. Wilson, both of Kimball, and Donald G. Wilson, Wheatland, Wyo.

Slightly Coed

Mexico City (AP) — The National Teachers College is going slightly coed. Mixed classes will be held only in certain professional subjects because of Mexico's non-coed tradition.

You Will Enjoy A Lifetime of Beauty
And Comfort When You Build Your
New Home With

Yankee Hill BRICK

Phone 7-4321 Lincoln, Nebr.

MORE INCOME
FOR YOUR SAVINGS

Beginning July 1st, 1959, Savings at Union Loan will earn at the NEW RATE OF 3½% per annum. In addition each account is INSURED to $10,000 by an agency of the U.S. Government.

3½% CURRENT RATE Per Annum

Money Received by July 10th will earn from the First.

52 Years of Continuous Earnings

SAVE by MAIL
UNION LOAN And SAVINGS ASSOCIATION
209 S. 13th ST. Across from SHARP BLDG. - LINCOLN Nebraska

Music news is covered thoroughly in The "Sunday Journal and Star."

You'll Enjoy Shopping at Gold's in Cool, Cool Comfort

Gold's OF NEBRASKA

THE PEARL OF HAIR CREMES . . .

Dusharme Hair Sheen Wave Creme

. . . ADD EXTRA GLOWING
LOVELINESS TO YOUR HAIR

Lightly scented and nongreasy, Dusharme is the lanolin enriched creme hair dressing that imparts a willing obedience to the hair. Dusharme dresses but does not discolor gray or or blonde hair.

1¼ oz. tube or jar..... 1.00 plus tax
3 oz. jar ..... 1.65 plus tax

GOLD'S Cosmetics . . . Street Floor

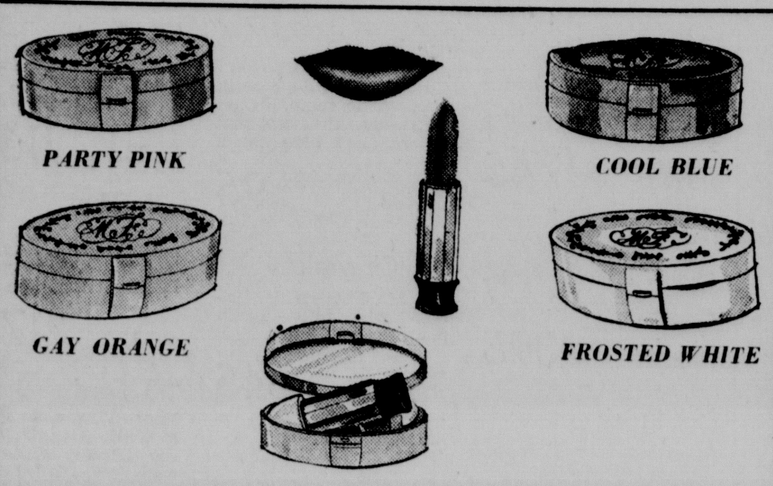

MAX FACTOR MAKES IT A HI-SOCIETY SUMMER!

Famous Case, Mirror
and Lipstick . . . All-In-One!

Elegantly styled case you'll be proud to carry with you where ever you go. You'll love the 4 gaily hued carefree cases.

Case complete with lipstick ..... 1.50 plus tax
Refills ..... 1.00 plus tax

GOLD'S Cosmetics . . . Street Floor

YOU'LL ENJOY SHOPPING AT GOLD'S IN COOL, COOL COMFORT

GOLD'S BASEMENT

SALE! SPORT SHIRTS!
DRESS SHIRTS! PAJAMAS!

IRREGULARS OF
2.98-4.98 QUALITY
MEN'S FAMOUS BRANDS

YOUR CHOICE
1.99

★ SPORT SHIRTS

- Cotton Ginghams
- Plaids and Checks
- Chambrays–Solid Colors
- Challis Cottons
- Long Sleeve Styles
- Short Sleeve Styles

Dozens of styles and patterns from which to choose in these famous make sport shirts. Fabrics are Sanforized and colorfast. Many long sleeve sport shirts for back to school wear.

★ DRESS SHIRTS

- Collar Styles . . . regular long point . . . button down . . . tabless tab or eyelets for collar pin.
- Cuff Styles . . . regular cuff . . . and French cuff
- Colors . . . multi colored . . . blue . . . tan . . . green . . . white on white . . . gray
- Washable . . . drip dry fabrics . . Sanforized . . . full cut

An exceptionally fine group of dress shirts in styles to suit every preference. These are fine quality irregulars by a well-known maker. In Oxford white on white woven gingham and broadcloths.

★ PAJAMAS

- Broadcloth
- Seersucker
- Skipdent
- Slip Over Style
- Button Coat Style
- Completely Washable

Styled with short sleeves and short legs . . . long sleeves and long legs . . . short sleeves and long legs. Fabrics are all washable, many with wash 'n wear finish sizes A,B,C,D and E. Also some talls.

GOLD'S Basement . . . Men's Wear

Plus An Added Savings with S.H. Green Stamps